



SIPCOT

EC/Thoothukudi/HYC/June/2025

Date: 30.05.2025

To,
The Member Secretary,
State Level Environment Impact Assessment Authority,
Chennai Metro Rail Limited (Head office),
No.327, Anna Salai, Nandanam,
Chennai - 600 035.

Sir/Madam,

Sub: SIPCOT Industrial Park at Therkuveerapandiyapuram & Meelavittan Villages,
Thoothukudi District – Submission of Half Yearly Compliance Report for June
2025 (i.e., for the period of October 2024 to March 2025) - Reg.

Ref: EC vide Letter No. SEIAA – TN/F. 7939/EC /8(b)/796/2022 dated:
02.02.2022

We hereby submit the Half Yearly Compliance Report for the Development of
Industrial Park at Therkuveerapandiyapuram Village of Ottapidaram & Meelavittan
village of Thoothukudi Taluk, Thoothukudi District, Tamil Nadu for June 2025 (i.e.,
for the period of October 2024 to March 2025) along with the supporting documents
for your perusal.

Thanking you

Yours faithfully,

CONSULTANT (PROJECT MANAGEMENT)

Encl: As above.

Copy to:

1. The Director,
The Ministry of Environment and Forest & Climate Change,
Integrated Regional Office,
1st Floor, Additional Office Block for GPOA,
Shastri Bhawan, Haddows Road,
Nungambakkam, Chennai – 600 006
2. The Director,
CPCB Zonal Office,
77-A, South Avenue Road,
Ambattur Industrial Estate,
Ambattur Taluk, Thiruvallur District, Chennai - 600 058.

P.T.O.

State Industries Promotion Corporation of Tamil Nadu Limited
(A Government of Tamil Nadu Undertaking)

CIN I U74999TN1971SGC005967

Regd. Office : 19-A, Rukmani Lakshmipathy Road, Post Box No. 7223, Egmore, Chennai - 600 008.

Phone : 4526 1777, Fax : 4526 1796 Website : www.sipcot.tn.gov.in

3. The Chairman,
Tamil Nadu Pollution Control Board,
No-76, Mount Road, Guindy,
Chennai-600 032
4. The Project Officer
SIPCOT Industrial Park,
Thoothukudi

State Industries Promotion Corporation of Tamil Nadu Limited
(A Government of Tamil Nadu Undertaking)

CIN I U74999TN1971SGC005967

Regd. Office : 19-A, Rukmani Lakshmipathy Road, Post Box No. 7223, Egmore, Chennai - 600 008.

Phone : 4526 1777, Fax : 4526 1796 Website : www.sipcot.tn.gov.in

HALF YEARLY ENVIRONMENTAL CLEARANCE COMPLIANCE REPORT

For the Period of October 2024 - March 2025

For

Development of Industrial Park

at

**Therkuveerapandiyapuram Village of Ottapidaparam
Taluk and Meelavittan Village of Thoothukudi Taluk
Thoothukudi District, Tamil Nadu.**

EC OBTAINED Vide Letter No. SEIAA – TN/F. 7939/EC /8(b)/796/2022 dated: 02.02.2022

Submitted by



**M/S. STATE INDUSTRIES PROMOTION CORPORATION OF TAMILNADU LTD
19/A, Rukmani Lakshmipathy Road,
Egmore, Chennai - 600008.**

Prepared by



**HUBERT ENVIRO CARE SYSTEMS (P) LTD
CHENNAI
(ENVIRONMENTAL CONSULTANT)**

May 2025

TABLE OF CONTENTS

| S.No | List of Contents | Page No |
|------|---|---------|
| 1. | Project details | 3 |
| 2. | Location map | 4 |
| 3. | Site photograph | 5 |
| 4. | Six monthly environmental clearance statement | 6 |
| 5. | Environmental Monitoring Details | 32 |
| | 5.1 Ambient air quality monitoring | 32 |
| | 5.2 Ambient noise level monitoring | 32 |
| | 5.3 Soil Quality monitoring | 32 |
| | 5.4 Ground water quality monitoring | 32 |
| | 5.5 Surface water quality monitoring | 32 |
| 6. | Conclusion | 33 |

LIST OF ANNEXURE

| S. No | List of Contents |
|-------------|---|
| Annexure 1 | Environmental Clearance copy |
| Annexure 2 | CTE Copy |
| Annexure 3 | Environment management cell |
| Annexure 4 | Green belt layout with coordinates |
| Annexure 5 | Advertisement copy |
| Annexure 6 | Advertisement copy submitted to SEIAA and MoEF |
| Annexure 7 | EC copy submitted to local body |
| Annexure 8 | Screenshot of EC copy uploaded in the website |
| Annexure 9 | Screenshot of EC compliance uploaded in the website |
| Annexure 10 | Environment monitoring photos |
| Annexure 11 | Environmental monitoring report |
| Annexure 12 | Form V Acknowledgement copy |
| Annexure 13 | Greenbelt photographs |
| Annexure 14 | Storm water drain photographs |
| Annexure 15 | LED lights photographs |
| Annexure 16 | Fire station photographs |
| Annexure 17 | Screenshot of Environmental statement uploaded in the website |

1.0 PROJECT DETAILS

| | |
|-----------------------|--|
| Name of the Project | “Development of Industrial Park” |
| Name of the Proponent | State Industries Promotion Corporation of Tamil Nadu Limited (SIPCOT) |
| Location | Therkuveerapandiyapuram Village of Ottapidaram Taluk & Meelavittan Village of Thoothukudi Taluk, Thoothukudi District, Tamil Nadu. |
| EC. No | EC22B039TN127123 dated 07.02.2022 SEIAA Letter No. SEIAA-TN/F.No/7939/EC/8(b)/796/2022 dt.02.02.2022 (Enclosed as Annexure 1) |
| Total Extent | 466.503 Hectares |
| Water Requirements | Total water requirement: 10242 KLD Fresh water: 940 KLD, Treated sewage from Thoothukudi Municipality: 6602 KLD (for green belt) Recycled water: 2700 KLD). Source: TWAD Fresh water - existing SIPCOT water supply scheme from Thamirabarani River Treated sewage- Thoothukudi Municipality’s STP at Tharuvaikulam. |
| Project Cost | Rs.253 Crores |

2.0 LOCATION MAP

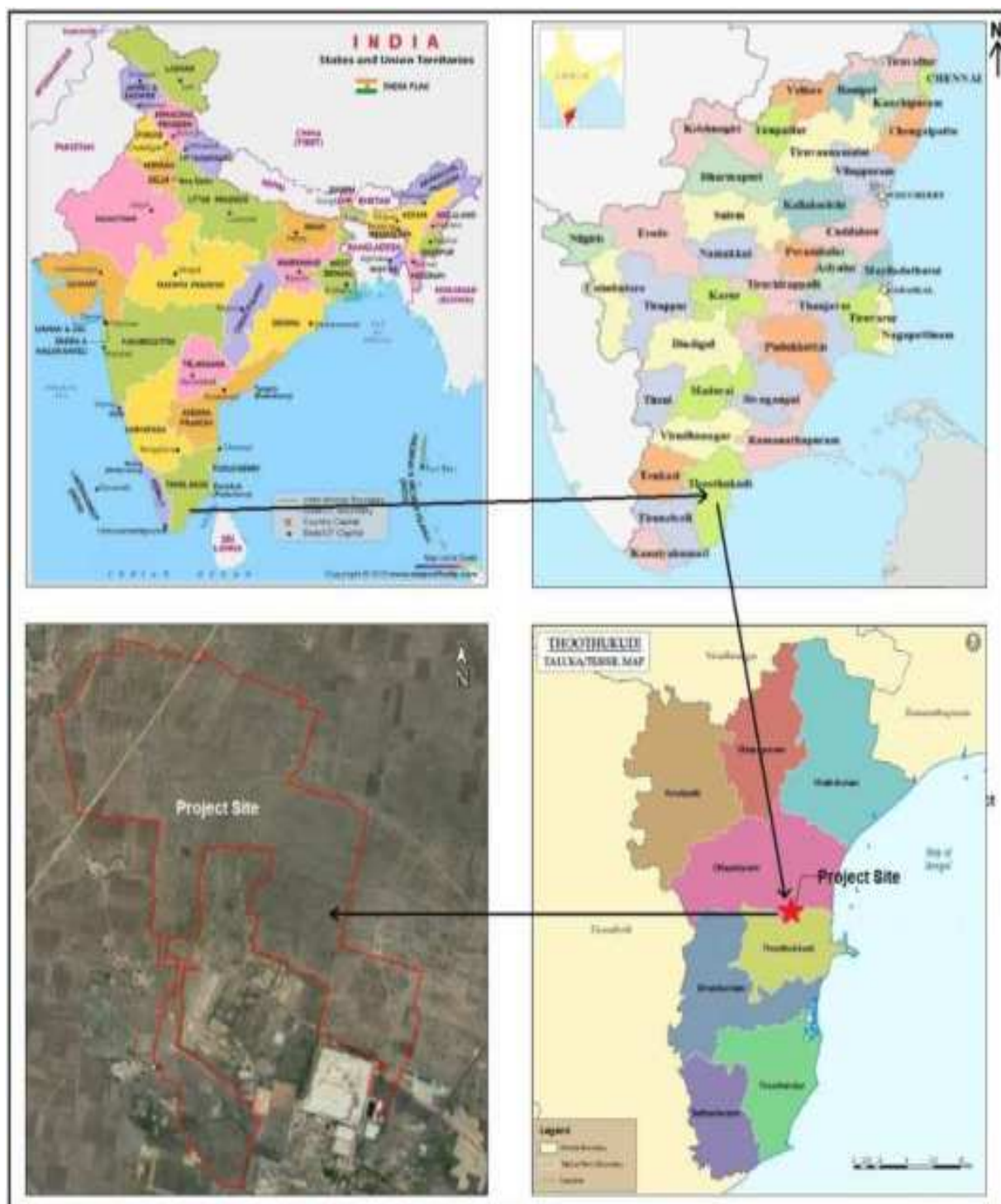

3.0 SITE PHOTOGRAPHS



4.0 SIX MONTHLY ENVIRONMENTAL CLEARANCE

COMPLIANCE STATEMENT

SEAC Specific Conditions:

| S.NO | CONDITIONS | STATUS OF COMPLIANCE |
|------|--|--|
| 1. | The project proponent shall continuously operate and maintain the Sewage treatment plant & Grey Water Treatment Plant to achieve the standards prescribed by the TNPCB/CPCB. | All the member Industries will be mandated to provide STP and ETP to achieve the TNPCB/CPCB prescribed standards. |
| 2. | The project proponent shall submit structural stability certificate from reputed institutions like IIT, Anna University etc. to SEIAA. | Condition Noted. |
| 3. | The height of the stacks of DG sets shall Be provided as per the CPCB norms. | Condition Noted. All the member units will be instructed to follow applicable rules and guidelines. |
| 4. | The project proponent shall allot necessary area for the collection of E waste and strictly follow the E-Waste Management Rules 2016, as amended for disposal of the E waste generation within the premise. | Condition Noted. All the member units will be instructed to follow applicable rules and guidelines. |
| 5. | The proponent shall make proper arrangements for the disposal of the treated water from the proposed site for Toilet flushing. Green belt development & OSR and no treated water be let out of the premises. | Condition is being complied. STP is not proposed by SIPCOT. All the member Industries will be mandated to provide STP and the treated water will be reused for their toilet flushing and greenbelt development |
| 6. | The sludge generated from the Sewage Treatment Plant shall be collected and dewatered using filter press and the same shall be utilized as manure for green belt development after composting. | STP is not proposed by SIPCOT. All the member Industries will be mandated to provide STP and the treated water will be reused for greenbelt development. |

| | | |
|-----|---|--|
| 7. | The proponent shall provide the separate wall between the STP and OSR area as per the layout furnished as committed. | Condition Noted. Construction will be made as per the DTCP approved layout. |
| AS | The purpose of Green belt around the Project is to capture the fugitive emissions and to attenuate the noise generated, in addition to the improvement in the aesthetics. A wide range of indigenous plants species should be planted in and around the premise in consultation with the DFO, District / State Agriculture University. The plants species Should have thick canopy cover, perennial green nature, native origin and large leaf areas. Medium size trees and small trees alternating with shrubs shall be planted. Miyawaki method of planting i.e planting different types of trees at very close intervals may be tried which will give a good green cover. The proponent shall earmark the greenbelt area with GPS coordinates all along the boundary of the project site with at least 3 meters wide and in between blocks in an organized manner and the same shall be include in the layout out plan to be submitted for CMDA, DTCP approval. The total green belt area should be minimum 15% of the total area and the small shall not be used for car parking/OSR, | <p>Condition Noted.</p> <p>Greenbelt will be developed in minimum 33% of total developable area with indigenous native species.</p> <p>Greenbelt photographs are enclosed as Annexure - 13.</p> <p>Greenbelt layout are enclosed as Annexure-4.</p> |
| 9. | The project proponent shall provide entry and exit points for the OSR area, play area as per the norms for the pubic usage and as committed. | <p>Condition is being complied.</p> <p>Entry and exit points are provided for OSR area, play area as per norms</p> |
| 10. | The Proponent shall provide rain water | Condition Noted. |

| | | |
|-----|---|--|
| | harvesting sump of adequate capacity for collecting the runoff from rooftops, paved and unpaved roads as committed | |
| 11. | The project proponent shall obtain the necessary authorization from TNPCB and strictly follow the Hazardous & Other Wastes (Management and Transboundary Movement) Rules, 2016. as amended for the generation of Hazardous waste within the premises. | Condition is being complied. All the member units will be instructed to follow rules and guidelines. |
| 12. | No waste of any type to be disposed off in any other way other than the approved one. | Condition Noted. |
| 13. | The Proponent shall provide the dispenser for the disposal of Sanitary Napkins. | Condition Noted. |
| 14. | All the mitigation measures committed by the proponent for the flood management, to avoid pollution in Air, Noise, Solid waste disposal, Sewage treatment & disposal etc., shall be followed strictly. | Condition will be complied. |
| 15. | The project proponent shall furnish commitment for post-COVID health management for construction workers as per ICMR and MHA or the State Government guidelines as committed for during SEAC meeting. | Condition will be complied. |
| 16. | The project proponent shall provide a medical facility, possibly with a medical officer in the project site for continuous monitoring the health of construction workers during COVID and Post – COVID period. | Condition will be complied. All the member units shall comply with. |
| 17. | The project proponent shall measure the criteria air pollutants data (including CO) due to traffic again before getting consent | Condition is being complied. Air quality monitoring report is enclosed as annexure- 11. |

| | | |
|-----|--|----------------------------|
| | to operate from TNPCB and submit a copy of the same to SEIAA. | |
| 18. | Solar energy should be at least 10% of total energy utilization. Application of solar energy should be utilized maximum for illumination of common areas, street lighting etc. | Condition Noted. |
| 19. | As per the MoEF&CC Office Memorandum F.No. 22-6512017-1A.1 Dated: 30.09.2020 and 20.10.2020 the proponent shall furnish the detailed EMP and revised CER shall be furnished before placing the subject to SEIAA. | Condition complied. |

SEIAA Additional Conditions:

| S.NO | CONDITIONS | STATUS OF COMPLIANCE |
|------|--|---|
| 1. | The proponent shall ensure that all the construction of Buildings by the individual Industry shall be energy efficient and conform the green building norms. | Condition noted. All the member units will be instructed to comply with applicable rules and guidelines. |
| 2. | The proponent shall provide the adequate health care facility within the premises. | Condition Noted. |
| 3. | The proponent shall provide the adequate parking facility within the premises with clear traffic plan. | Condition noted. All the member units will be instructed to comply with applicable rules and guidelines. |
| 4. | The proponent shall ensure that eateries provided if any within the premises shall be maintained in hygienic way. | Condition noted. All the member units will be instructed to comply with applicable rules and guidelines. |
| 5. | The proponent shall ensure that no treated or untreated trade effluents/sewage shall be discharged outside the premises under any circumstances. | Individual industries will be mandated to have their own STP/ETP for treatment of wastewater and will not discharge outside the premises. |

| | | |
|-----|--|---|
| 6. | The proponent shall start the development of Industrial park only after completing the land acquisition for the total area (466.503 ha) of proposed development of industrial park. | Condition will be complied. |
| 7. | The proponent shall furnish the necessary documents for complete land acquisition for the total area (466.503 ha) of proposed development of industrial park to TNPCB before obtaining CTE. | Condition Noted. |
| 8. | The proponent shall furnish the break up details of land acquisitioned in regard to Patta & Poramboke land excluding areas occupied by water bodies within the proposed total area of industrial park as per the village map together with survey numbers. | Condition Noted. |
| 9. | The proponent shall ensure that the activities should not result in temperature rise, nor lead to rise in carbon dioxide and other gases that odd to climate change. | Condition noted. |
| 10. | All the existing trees, biodiversity and water bodies within the premises should be protected. | Condition noted. |
| 11. | Action should be initiated to cover 33% of the total project area under green belt development with native species. | Condition will be complied. Green belt photographs are enclosed as annexure- 13. |
| 12. | All mitigation measures as suggested in the EIA / EMP and disaster management plan to be strictly adhered. | All the member units will be instructed to follow applicable rules and guidelines. |

**PART A - Common condition applicable for Pre-construction,
Construction and Operational Phase:**

| S.NO | CONDITIONS | STATUS OF COMPLIANCE |
|------|--|---|
| 1. | Any appeal against this Environmental Clearance shall lie with the Hon'ble National Green Tribunal, if preferred, within a period of 30 days as prescribed under section 16 of the National Green Tribunal Act, 2010. | Condition Noted. |
| 2. | The Construction of STP, ETP, Solid Waste Management Facility, E-waste Management Facility, DG sets, etc., should be made in the earmarked area only. In any case, the location of these utilities should not be changed later on. | Condition Noted. Construction will be carried out as per the DTCP approved layout. |
| 3. | The Environmental safeguards contained in the application of the proponent/ mentioned during the presentation before the State Level Environment Impact Assessment Authority / State Level Expert Appraisal Committee should be implemented in the letter and spirit. | Condition Noted. SIPCOT shall comply with all applicable conditions issued in the EC. |
| 4. | All other statutory clearances such as the approvals for storage of diesel from Chief Controller of Explosives, Fire and Rescue Services Department, Civil Aviation Department, Forest Conservation Act, 1980 and Wild Life (Protection) A, 1972, State/Central Ground Water Authority, Coastal Regulatory Zone Authority, other statutory and other authorities as applicable to the project shall be | Condition will be complied. All the member units will be instructed to obtain all necessary statutory clearances and approvals. Consent to Establish copy is enclosed as Annexure-2. |

| | | |
|----|---|---|
| | obtained by project proponent from the concerned competent authorities. | |
| 5. | The SEIAA reserves the right to add additional safeguard measures subsequently. If non-compliance of any of the EC conditions is found and to take action, including revoking of this Environmental Clearance as the case may be. | Condition Noted. SIPCOT comply with all applicable conditions issued in the EC. |
| 6. | A proper record showing compliance of all the conditions of Environmental Clearance shall be maintained and made available at all the times. | Condition Noted. |
| 7. | The environmental statement for each Financial year ending 31 st March in Form V as is mandated to be submitted by the project proponent to the concerned Pollution Control Board as prescribed under the Environment (protection) Rules. 1986. as amended Subsequently. Shall also be put on the website of the company. The status of compliance of environmental Clearance conditions and shall also be, sent to the Regional Office of the Ministry of Environment and Forests. Chennai by e-mail. | Condition complied. The environmental statement for each Financial year ending 31 st March in Form V as is mandated to be submitted to the TNPCB. The Form V Acknowledgement copy is attached as Annexure -12. The screenshot of EC compliance report uploaded in the company website is attached as Annexure - 9. The Screenshot of environmental statement uploaded in the company website is enclosed as annexure -17 |
| 8. | The Regional Office of the Ministry Located at Chennai shall monitor Compliance of the stipulated conditions. The project authorities Should extend full cooperation to the Officer (s) of the Regional Office by furnishing the requisite data information monitoring reports. | Condition Noted. |
| 9. | Consent For Establishment" shall be | CTE Vide consent no : 2201241542929 and 2201141542929 Dated: 29/07/2022 obtain from TNPCB. |

| | | |
|-----|---|---|
| | obtained from the Tamil Nadu pollution Control Board and a copy shall be submitted to the SEIAA, Tamil Nadu. | CTE copy is enclosed as Annexure-2. |
| 10. | In the case of any changes in the scope of the project, a fresh appraisal by the SEAC/SEIAA shall be obtained before implementation. | Condition Noted. There is no change in the scope of the project. |
| 11. | The conditions will be enforced inter- alia. Under the provisions of the Water (Prevention & Control Of pollution) Act, 1974, the Air (prevention Pollution) Act, 1981, the Environment (protection) Act, 1986. The public Liability Insurance Act, 1991, along with their amendments, draft minor mineral Conservation & Development Rules Sale & Control of Act. 1986, the public ,draft Minor Mineral 2010 framed Under MMDR Act 1957,National Commission for protection Of Child Right Rules,2006 and rules Made there under and also any other orders passed by the Hon.ble Supreme Court of India ,/Hon'ble High Court of Madras and Any other Courts of Law. Including the Hon'ble National Green Tribunal relating to the subject matter. | Condition complied. CTE Vide consent no : 2201241542929 and 2201141542929 Dated: 29/07/2022 obtain from TNPCB. CTE copy is enclosed as Annexure-2. |
| 12. | The Environmental Clearance shall not be cited for relaxing the other applicable rules to this project. | Condition Noted. |
| 13. | Failure to comply with any of the condition mentioned above may result in withdrawal of this clearance and attract action under the provision of the Environment (Protection) Act, 1986. | Condition Noted. SIPCOT shall comply with all applicable conditions issued in the EC. |
| 14. | The proponent shall upload the status of compliance of the stipulated EC | Condition is being complied. We SIPCOT uploaded the status of |

| | | |
|-----|--|--|
| | condition, including results of monitored data on their website and shall update the same periodically. It shall simultaneously be sent to the Regional Office of MoEF, Chennai, the respective Zonal Office of CPCB, Bangalore and the TNPCB. The Criteria pollutant levels namely PM 10, PM 2.5, SO ₂ , NO _x (ambient levels as well as stack emissions) or critical sectional parameters' indicated for the project shall be monitored. | Compliance of the stipulated EC condition along with monitored data on our website and the same is enclosed as annexure - 9 . We update the same periodically and simultaneously sent to the regional office of MoEF, Chennai, the respective Zonal Office of CPCB, Bangalore and the TNPCB. The air quality monitoring report is enclosed as annexure -11 |
| 15. | The SEIAA, TN may cancel the environmental clearance granted to this project under the provisions of EIA Notification,2006, if, at any stage of the validity of if it is found or if it comes to the Knowledge of this SEIAA. TN that the project proponent has deliberately concealed and/or this environmental clearance. Submitted false or misleading Information or inadequate data for obtaining the environmental clearance. | Condition Noted. |
| 16. | The Environmental Clearance does not imply that the other statutory, administrative clearances shall be granted to the project by the concerned Authorities. Such authorities would be considering the project on merits and be taking decisions independently of the Environmental Clearance' | Condition Noted. |
| 17. | The SEIAA, TN may alter/modify the above condition in the interest of environmental protection, even during the subsequent period. | Condition Noted. |
| 18. | The Environmental Clearance does not absolve the applicant/ proponent of his obligation/ requirement to obtain other statutory and administration clearances from | Condition Noted. |

| | | |
|-----|--|---|
| 19. | Where the trees need to be cut, compensation plantation in the ratio of 1:10 (planting of 10 trees for every one tree that is cut) should be done with the obligation to continuous maintenance. | Condition Noted. Greenbelt photograph is enclosed as Annexure - 13. |
| 20. | A separate environmental management cell with suitable qualified personnel should be set – up under the control of a senior Executive who will report directly to the head of the organization and the shortfall shall be strictly reviewed and addressed. | Condition complied. Separate environmental management cell has been assigned and will report to the General Manager, SIPCOT who will report directly to the Head of the Organization for implementation monitoring and compliance of the environmental safeguards. Details of Environmental Management Cell with Roles and Responsibilities are enclosed as Annexure – 3. |
| 21. | The EMP cost shall be deposited in a Nationalized bank by opening separate account and the head wise expenses statement shall be submitted to TNPCB with a copy to SEIAA annually. | Condition Noted. |
| 22. | The project activity should not cause any disturbance & deterioration of the local bio-diversity. | Condition Noted. |
| 23. | The project activity should not Impact the water bodies. A detailed inventory of the water bodies forest should be evaluated and fact reported to the Forest Department & PWD for monitoring. | Condition Noted. |

| | | |
|-----|--|--|
| 24. | All the assessed flora & fauna should be conserved and protected. | Condition Noted. |
| 25. | The proponent should strictly comply with. Tamil Nadu Government Order (Ms) No.84 Environment and forests (EC.2) Department dated 25.06.2018 regarding Ban on one time use and throwaway plastics irrespective of thickness with effect from 01.01.2019 under Environment (Protection) Act, 1986. | Condition will be complied. All the member units will be instructed to follow applicable rules and guidelines. |
| 26. | As per MoEF & CC Gol, Office Memorandum dated 30.03.2015. prior clearance from Forestry & wildlife angle as applicable shall be obtained before starting the quarrying operation, if the project site is located within 10 Km from National Park and Sanctuaries. | Not applicable. |
| 27. | Traffic congestion near the entry and exist points from the roads adjoining the proposed project site must be avoided. | Condition Noted. There is no traffic congestion near the entry and exit points of the roads. |
| 28. | The safety measures proposed in the report should be strictly followed. | Condition noted. |
| 29. | The Developer shall ensure that no allotment letter/ sale deed in any form shall be made to house category A or category B industry as prescribed in the schedule of EIA notification 2006. However, in case any category A or category B type of industry as prescribed in the schedule of EIA notification 2006 is proposed then the individual unit shall apply and seek Environmental Clearance under the EIA notification 2006. | Condition noted. |

| | | |
|-----|---|---|
| 30. | The Developer shall mandate the member industries of the Industrial Park to allot 33% of the plot area for green belt development and to install RWH structures. | Condition will be complied. All the member industries will be mandated to comply with necessary statutory approvals and guidelines. |
| 31. | The Developer has to ensure that all the member industries within the Industrial Park shall make their own arrangements to achieve zero discharge of the trade effluents, solid waste & E waste management, gaseous emission and noise control measures to achieve the standards prescribed by the TNPCB. | Condition will be complied. All the member units will be instructed to follow applicable rules and guidelines. |
| 32. | The project proponent shall ensure that the individual member units will not be allowed to carry out manufacturing of products stipulated in G.O. (Ms) No. 84 dated 25/06/2018 on banning of one time use on and throw away plastic. | Condition will be complied. All the member units will be instructed to follow applicable rules and guidelines. |
| 33. | The project proponent must submit the permissible land use classification certificate obtained from competent authority for the proposed project before obtain the CTE from TNPCB. | Condition noted. Land use classification certificate is obtained from competent authority for the proposed project. |
| 34. | The CER fund shall be utilized as per the office memorandum of MoEF&CC dated 01.05.2018 before obtaining CTO from TNPCB. | Condition will be complied. |
| 35. | The allotted industrial units shall obtain consent from the TNPCB separately for their establishment & operation in this industrial estate. | All the member units will be mandated to obtain all the necessary statutory clearances and approvals as applicable. |
| 36. | The project proponent shall ensure that 33% of the total area of the project site should be covered with greenbelt. | Condition will be complied. Greenbelt photograph are enclosed as annexure - 13. |

| | | |
|-----|--|---|
| 37 | The proponent shall provide Rain Water Harvesting pits so as to recharge the ground water table. | Condition will be complied. |
| 38. | Discharge of treated sewage shall conform to the norms & standards prescribed by the Tamil Nadu Pollution Control Board. | All the member units will be instructed to follow applicable rules and guidelines. |
| 39. | It is the sole responsibility of the proponent that the treated sewage disposed for greenbelt development /avenue plantation should not pollute the soil/ groundwater/ adjacent canals/ lakes/ ponds, etc. | All the member units will be instructed to follow applicable rules and guidelines. |
| 40. | The Developer has to ensure that all the member industries within the Industrial Park shall make their own arrangements to achieve zero discharge of the trade Effluents. | All the member units will be mandated to provide ETP with Zero Liquid Discharge system and to handle the domestic wastewater as per the prescribed standards. |
| 41. | The project proponent shall ensure that all the member units should treat and dispose solid waste & E-waste as per the Solid Waste Management Rule 2016 as amended and E-Waste Management Rules, 2016. | All the member units will be instructed to follow applicable rules and guidelines. |
| 42. | There shall be no discharge of effluent outside the Industrial Park at any time. | All the member units will be mandated to provide individual ETP with Zero Liquid Discharge system and not to discharge effluent outside the IP. |
| 43. | The Developer shall mandate the member units of the Industrial Park to install adequate APC measures / Acoustic to achieve air emissions standards within permissible limits prescribed by the CPCB. | Condition Noted. All the member units will be instructed to follow applicable rules and guidelines. Air quality monitoring report is enclosed as annexure- 11. |

Part- B – Specific Conditions – Pre Construction Phase:

| S.NO | CONDITIONS | STATUS OF COMPLIANCE |
|------|--|---|
| 1. | The project authorities should advertise with basic details at least in two local newspapers widely circulated, one of which shall be in the vernacular language of the locality concerned, within 7 days of the issue of clearance. The press releases also mention that copy of the clearance letter is available with the state pollution Control Board and also at website of SEIAA, TN. The copy of the press release should be forwarded to the Regional Office of the Ministry of Environment and Forests located at Chennai and SEIAA- TN. | Condition complied. Newspaper advertisement copy is enclosed as Annexure -5. The copy of the press release has been forwarded to the Regional Office of the Ministry of Environment and Forests located at Chennai and SEIAA- TN. Acknowledgement copy of the same is enclosed as Annexure -6. |
| 2. | In the case of any change(s) in the scope of the project, a fresh appraisal by the SEAC/SEIAA shall be obtained before implementation | Condition Noted. There is no change in the scope of project. |
| 3. | A copy of the clearance letter shall be sent by the proponent to the Local Body. The clearance letter shall also be put on the website of the Proponent. | Condition complied. The proof of submission of EC copy to Local Body is enclosed as Annexure -7. The clearance letter also uploaded on SIPCOT website. The screenshot is enclosed as Annexure- 8. |
| 4. | The approval of the competent authority shall be obtained for structural safety of the buildings during earthquake adequacy of fire fighting equipments, etc as per National Building Code including protection measures from lightning etc before commencement of the work. | All the member units will be instructed to follow applicable rules and guidelines. Fire station are enclosed as annexure-16 |

| | | |
|-----|--|---|
| 5. | All required sanitary and hygienic measures for the workers should be in place before starting construction activities and they have to be maintained throughout the construction phase. | Condition Noted. |
| 6. | Design of building should be in conformity with the Seismic Zone Classifications. | Condition Noted. |
| 7. | The Construction of the structures should be undertaken as per the plans approved by the concerned local authorities/local administration. | Construction will be carried out as per the DTCP approved layout. |
| 8. | No construction activity of any kind shall be taken up in the OSR area. | Condition Noted. |
| 9. | Consent of the local body concerned should be obtained for using the treated sewage in the OSR area for gardening purpose. The quality of treated sewage shall satisfy the bathing quality prescribed by the CPCB. | Condition Noted. All the member units will be instructed to follow applicable rules and guidelines. |
| 10. | The height and coverage of the constructions shall be in accordance with the existing FSI/ FAR norms as per Coastal Regulation Zone Notification, 2011. | Condition is not applicable. Site does not fall in CRZ area. |
| 11. | The Project Proponent shall provide car parking exclusively for the visiting guest In the proposed residential apartments as per CMDA norms. | Condition is not applicable. Proposed project is an industrial park. |
| 12. | The project proponent shall ensure the level of basement shall be above maximum flood level. | Condition Noted. |
| 13. | The proponent shall prepare completion plans showing Separate pipelines | Condition applicable will be complied. |

| | | |
|-----|--|--|
| | <p>marked with different colours with the following details</p> <ol style="list-style-type: none"> 1. Location of STP, compost system, underground sewer line 2. Pipe Line conveying the treated effluent for green belt development 3. Pipe Line conveying the treated effluent for toilet flushing 4. Water supply pipeline 5. Gas supply pipe line, if proposed 6. Telephone cable 7. Power cable 8. Storm water drains, and 9. Rain water harvesting system and it shall made available to the owners | |
| 14. | A First Aid Room shall be provided in the project site during the entire construction and operation phases of the project. | Condition will be complied. |
| 15. | The present land use surrounding the project site shall not be disturbed at any point of time. | Condition noted. |
| 16. | The green belt area shall be planted With indigenous native trees. | <p>Condition will be complied.</p> <p>Greenbelt are developed with native indigenous species.</p> <p>Green belt photograph is enclosed as Annexure- 13.</p> |
| 17. | Natural vegetation listed particularly the trees shall not be removed during the construction/operation phase. In case any trees are likely to be disturbed, shall be replanted. | <p>Condition will be complied.</p> <p>Overall greenbelt of minimum 33% will be provided in the project site and the photograph of the same is enclosed as annexure - 13.</p> |

| | | |
|-----|--|-------------------------|
| 18. | During the construction and operation phase, there should be no disturbance to the aquatic eco-system within and outside the area. | Condition Noted. |
|-----|--|-------------------------|

| | | |
|-----|--|---|
| 19. | The Provisions of Forest conservation Act 1980, Wild Life Protection Act 1972 & Bio diversity Act 2002 should not be violated. | Condition Noted. |
| 20. | There should be Firefighting plan and all required safety plan. | All the member units shall comply with. |
| 21. | Regular fire drills should be held to create awareness among owners/ residents. | All the member units shall comply with. |

Part - C – Specific Condition – Construction phase:

| S.NO | CONDITIONS | STATUS OF COMPLIANCE |
|------|--|---|
| 1. | Construction Schedule: | |
| | (i) The Project proponent shall have to furnish the probable date of commissioning of the project supported with necessary bar charts to SEIAA-TN. | Condition Noted. |
| 2. | Labour Welfare: | |
| | i) All the labourers to be engaged for construction should be screened for health and adequately treated before and during their employment on the work at the site. | Condition noted. All the member units will comply with. |
| | ii) Personnel working in dusty areas should wear protective respiratory devices and they should also be provided with adequate training and information on safety and health aspects. Occupational health Surveillance program of the workers should be undertaken periodically to observe any contradictions due to exposure to dust and take corrective measures, if needed. | Condition will be complied. |
| | iii) Periodical medical examination of the workers engaged in the project shall be | Condition noted. All the member units will comply with. |

| | | |
|----|--|--|
| | carried out and maintained. For the purpose, schedule of health examination of the workers should be drawn and followed accordingly. The workers shall be provided with personnel protective measures such as masks, gloves, boots, etc. | |
| 3. | Water Supply: | |
| | i) The entire water requirement during construction phase may be met from ground water source from the source with approval of the PWD Department of water resources/ may be out source. | Condition will be complied. |
| | ii) Provision shall be made for the housing labour within the site with all necessary infrastructures and facilities such as fuel for cooking, mobile toilets, mobile STP, safe drinking water, medical health care, creche etc. The housing may be in the form of temporary structures to be removed after the completion of the project. | Condition not applicable. Local labours will be employed for the project. There will not be any housing for labour. |
| | iii) Adequate drinking water and sanitary facilities should be provided for construction workers at the site. The treatment and disposal of wastewater shall be through dispersion trench after treatment through septic tank. The MSW generated shall be disposed through Local Body and the identified dumpsite only. | Condition Noted. All the member units shall comply with. |
| | iv) Water demand during construction should be reduced by use of premixed concrete, curing agents and other best practices prevalent. | Condition Noted. All the member units shall comply with. |

| | | |
|----|---|--|
| | v) Fixtures for showers, toilet flushing and drinking water should be of low flow type by adopting the use of aerators / pressure reducing devices / sensor-based control. | Condition Noted. All the member units shall comply with. |
| 4. | Solid Waste Management: | |
| | i) In the solid waste management plan, the STP sludge management plan for direct use as manure, gardens is not acceptable; it must be co-composted with biodegradables. | Condition Noted. All the member units shall comply with. |
| | ii) Household hazardous wastes such as batteries, small electronics, CFL bulbs expired medicines and used cleaning solvent bottles should be segregated at source, in a month from residences and disposed as per the SWM rules 2016. | Not applicable. It is development of industrial park |
| | iii) Domestic solid wastes to be regularly collected in bins or waste handling receptacles and solid waste management rules 2016. | Condition noted and will be complied. All the member units will be instructed to follow applicable rules and guidelines. |
| | iv) No waste of any type disposed of in any watercourse including drains, canals and the surrounding environment. | Condition Noted. |
| | v)E-waste shall be disposed through Authorized vendor as per E-waste (Management and Handling) Rules, 2016 and subsequent amendment. | Condition noted and will be complied. All the member units will be instructed to follow applicable rules and guidelines. |
| 5. | Topsoil Management: | |
| | i)All the topsoil excavated during construction activities should be stored for use in horticulture/ landscape development within the project site. | Condition will be complied. All the member units will be instructed to use the topsoil excavation for landscape development within the premises. |
| 6. | Construction Debris disposal: | |
| | i) Disposal of construction debris during construction phase should not create any | Condition noted. All the member units will be instructed to |

| | | |
|----|--|--|
| | adverse effect on the neighboring communities and be disposed off only in approved sites, with the approval of Competent Authority with necessary precautions for general safety and health aspects of the people, The construction and demolition waste shall be managed as per Construction & Demolition Waste Management rules, 2016. | follow applicable rules and guidelines. |
| | ii) Construction spoils, including bituminous materials and other hazardous materials must not be allowed to contaminate watercourses. The dump sites for such materials must be secured so that they should not leach into the adjacent land/lake/ stream etc. | Condition will be complied. All the member units will be instructed to comply with. |
| 7. | Diesel Generator sets: | |
| | i) Low Sulphur Diesel shall be used for operating diesel generator sets to be used during construction phase. The air and noise emission shall conform to the standards prescribed in the Rules under the Environment (Protection) Act, 1986, and the Rules framed thereon. | All the member units will be instructed to follow applicable rules and guidelines. Air and noise monitoring report is enclosed as annexure - 11 . |
| | ii) The diesel required for stand by DG sets shall be stored in underground tanks fulfilling the safety norms and if required, clearance from Chief Controller of explosives shall be taken. | All the member units will be instructed to obtain necessary approvals / clearances. |
| | iii) The acoustic enclosures installed at all noise generating equipments such as DG sets, air conditioning systems, cooling water tower etc. | All the member units will be instructed to follow applicable rules and guidelines. |
| 8. | Air & Noise Pollution Control: | |
| | i) Vehicles hired for bringing construction | Condition will be complied. |

| | | |
|----|---|---|
| | materials to the site should be in good condition and should conform to air and noise emission standards, prescribed by TNPCB/CPCB. The vehicles should be operated only during non-peak hours. | All the member units will be instructed to follow applicable rules and guidelines. |
| | ii) Ambient air and noise levels should conform to residential standards prescribed by the TNPCB, both during day and night. Incremental pollution loads on the ambient air and noise quality should be closely monitored during the construction phase. The pollution abatement measures shall be strictly implemented. | Condition being complied. Ambient Air and Noise monitoring report is enclosed as Annexure – 11 . All the member units will be instructed to follow applicable rules and guidelines. |
| | iii) Traffic congestion near the entry and exit points from the roads adjoining the proposed project site shall be avoided. Parking shall be fully internalized and no public space should be utilized. Parking plan to be as per DTCP norms. The traffic department shall be consulted and any cost effective traffic regulative facility shall be meet before commissioning | Condition Noted. |
| | iv) The buildings should have adequate distance between them to allow free movement of fresh air and passage of natural light, air and ventilation. | All the member units shall comply with. |
| 9. | Building material: | |
| | i) Fly-ash blocks should be used as building material in the construction as per the provision of Fly ash Notification of September, 1999 and amended as on 27th August, 2003 and Notification No. S.O. 2807 (E) dated: 03.11.2009. | All the member units will be instructed to follow applicable rules and guidelines. |
| | ii) Ready-mix concrete used in building construction and necessary cube tests | Condition will be complied. |

| | | |
|-----|--|--|
| | should be conducted ascertain their quality. | |
| | iii) Use of glass shall be reduced up to 40% to reduce the electricity consumption and load on air conditioning. If necessary, high quality double glass with special reflecting coating shall be used in windows. | All the member units will be instructed to follow applicable rules and guidelines. |
| 10. | Storm Water Drainage: | |
| | i) Storm water management around the site and on site shall be established by following the guidelines laid down by the storm water manual. | Condition will be complied. All the member units will be instructed to comply with necessary rules and guidelines. |
| | ii) Storm water management plan shall be obtained by engaging the services of Anna University/IIT. | Condition Noted. Storm water photograph is enclosed as annexure- 14. |
| 11. | Energy Conservation Measures: | |
| | i) Roof should meet prescriptive requirement as per Energy Conservation Building Code by using appropriate thermal insulation material, to fulfil the requirement | All the member units will be instructed to comply with necessary rules and guidelines. |
| | ii) Opaque wall should meet prescribed requirement as per Energy Conservation Building Code which is mandatory for all air-conditioned spaces by use of appropriate thermal insulation material to fulfil the requirement. | All the member units will be instructed to comply with necessary rules and guidelines. |
| | iii) All norms of Energy Conservation Building Code (ECBC) and National Building Code, 2005 as energy conservation have to be adopted Solar lights shall be provided for illumination of common areas. | All the member units will be instructed to comply with necessary rules and guidelines. |
| | iv) Application of solar energy should be | Condition Noted. |

| | | |
|-----|--|---|
| | incorporated for illumination of common areas, lighting for gardens and street lighting. A hybrids system or fully solar system for a portion of the apartments shall be provided. | All the member units shall comply with. |
| | v) A report on the energy conservation measures conforming to energy conservation norms prescribed by the Bureau of Energy Efficiency shall be prepared incorporating details about building materials & technology; R & U factors etc and submitted to the SEIAA in three month's time. | All the member units shall comply with. |
| | vi) Energy conservation installation of CFLs/TFLs for lighting the areas outside the building should be integral part of the project design and should be in place before project commissioning. | Condition will be complied. LED light photograph of the same is enclosed as annexure - 15. |
| 12. | Fire Safety: | |
| | i) Adequate fire protection equipment and rescue arrangements should be made as per the prescribed standards. | Condition will be complied. All the member units will be instructed to comply with necessary rules and guidelines. Fire station photograph is enclosed as annexure - 16 |
| | ii) Proper and free approach road for fire-fighting vehicles upto the buildings and for rescue in the event of emergency shall be made. | Condition will be complied. |
| 13. | Green Belt Development: | |
| | i) The Project Proponent shall plant tree species with large potential for carbon capture in the proposed green belt area based on the recommendation of the Forest department well before the project is completed. | Condition will be complied. Greenbelt area photograph are enclosed as Annexure - 13. |
| | ii) The purpose of Green belt around the project is to capture the fugitive | Condition will be complied. |

| | | |
|--|---|---|
| | <p>emissions and to attenuate the noise generated, in addition to the improvement in the aesthetics. A wide range of indigenous plants species should be planted in and around the premise in consultation with the DFO, District / State Agriculture University. The plants species should have thick canopy cover, perennial green nature, native origin and large leaf areas. Medium size trees and small trees alternating with shrubs shall be planted. If possible Miyawaki method of planting i.e planting different types of trees at very close intervals may be tried which will give a good green cover. The proponent shall earmark the greenbelt area with GPS coordinates all along the boundary of the project site with at least 3 meters wide and in between blocks in an organized manner and the same shall be included in the layout plan to be submitted for CMDA/ DTCP approval. The total green belt area should be minimum 15% of the total area and the same shall not be used for car parking/ OSR.</p> | <p>Greenbelt will be developed with indigenous native species.</p> <p>Greenbelt photograph are enclosed as annexure.- 13</p> <p>Greenbelt layout is enclosed as annexure -4</p> |
| | <p>iii) The proponent shall develop the green belt as per the plan furnished and area earmarked for the greenbelt shall not be alter at any point of time for any other purpose.</p> | <p>Condition Noted.</p> |
| | <p>iv) The proponent has to earmark the greenbelt area with dimension and GPS coordinates for the green belt area and the same shall be included in the layout out plan to be submitted for DTCP approval.</p> | <p>Condition will be Complied.</p> |

| | | |
|-----|---|--|
| 14. | Sewage Treatment Plant: | |
| | i) The Sewage Treatment Plant (STP) installed should be certified by an independent expert / reputed academic institutions for its adequacy and a report in this regard should be submitted to the SEIAA, TN before the project is commissioned for operation, explore the less power consuming systems viz. baffle reactor, etc., for the treatment of sewage. | STP is not proposed by SIPCOT. Individual industries shall comply with. |
| | ii) The Proponent shall install STP as furnished. Any alteration to satisfy the bathing quality shall be informed to SEIAA-TN. | STP is not proposed by SIPCOT. Individual industries are instructed to install STP as furnished. Any alteration to satisfy the bathing quality will be informed to SEIAA-TN. |
| | iii) The project proponent shall operate and maintain the Sewage treatment Plant effectively to meet out the standards prescribed by the CPCB. | STP is not proposed by SIPCOT. All the member Industries will be mandated to provide adequate capacity of STP and the treated sewage will be reused for their greenbelt |
| | iv) The project proponent shall continuously operate and maintain the Sewage treatment plant to achieve the standards prescribed by the CPCB. | STP is not proposed by SIPCOT. All the member Industries will be mandated to provide adequate capacity of STP and the treated sewage will be reused for their greenbelt |
| | v) The project proponent has to ensure the complete recycling of treated sewage after achieving the standards prescribed by the CPCB. | STP is not proposed by SIPCOT. All the member Industries will be mandated to provide adequate capacity of STP and the treated sewage will be reused for their greenbelt |
| | vi) The project proponent has to provide separate standby D.G set for the STP for the continuous operation of the STP in case of power failure. | STP is not proposed by SIPCOT. Individual industries shall comply with. |
| 15. | Rain Water Harvesting: | |
| | i) The proponent/Owner of the Flats shall ensure that roof rain water collected from | Condition Noted. |

| | | |
|-----|---|--|
| | the covered roof of the buildings, etc shall be harvested so as to ensure the maximum beneficiation of rainwater harvesting by constructing adequate sumps so that 100% of the harvested water shall be reused. | |
| | ii) Rainwater harvesting for surface run-off, as per plan submitted should be implemented. Before recharging the surface run off, pre-treatment with screens, settlers etc. must be done to remove suspended matter, oil and grease, etc. | Condition Noted. All the member units shall comply with. |
| | iii) The project activity should not cause any disturbance & deterioration of the local bio diversity. | Condition Noted. |
| 16. | Building Safety: | |
| | Lightning arrester shall be properly designed and installed at top of the building and wherever is necessary. | All the member units will be instructed to follow applicable rules and guidelines. |

Part – D Specific Condition – Operational Phase/ Post constructional phase/ Entire life of the project:

Not Applicable – Since the project is under construction phase.

5.0 ENVIRONMENTAL MONITORING DETAILS

It is mandatory to submit six-month compliance report (Half Yearly compliance) of EC conditions to MoEF & CC Regional Office by the proponent. For the purpose of submitting Six-Monthly Compliance report, the environmental monitoring was carried out at site by M/s.Hubert Enviro Care Systems Pvt. Ltd an NABL accredited laboratory for the period of October 2024 to March 2025.

5.1 Ambient air quality monitoring

The ambient air quality parameters such as suspended Particulate matter (PM10), Respirable Particulate matter (PM 2.5), Sulphur dioxide, Oxides of Nitrogen (NOx), Ammonia, Ozone and Carbon monoxide were monitored during the period of October 2024 to March 2025. The test report of ambient air quality is attached as **Annexure –11**.

5.2 Ambient Noise level monitoring

Ambient Noise level was Monitored and the test report of ambient noise recorded during the period of October 2024 to March 2025 and the report is attached as **Annexure - 11**.

5.3 Soil quality monitoring

The soil samples were collected during the period of October 2024 to March 2025 and analyzed for nutrients and heavy metals. The test report of soil samples analyzed is attached as **Annexure –11**.

5.4 Ground water quality monitoring

The ground water samples were collected and analysed during the period of October 2024 to March 2025. The test report of ground water samples is attached as **Annexure -11**

5.5 Surface water quality monitoring

The surface water samples were collected and analysed during the period of October 2024 to March 2025. The test report of surface water samples collected is attached as **Annexure 11**.

Environmental Monitoring Photographs are enclosed as **Annexure 10**

6.0 CONCLUSION

1. The environmental monitoring was carried out at site during the period of October 2024 to March 2025.
2. All the conditions stipulated in Environmental Clearance are being complied / will be complied.

Dr. RAJKUMAR SAMUEL
Director Technical

Name: Dr. Rajkumar Samuel
Designation: Director Technical
Company Name: Hubert Enviro Care
Systems Private Limited

ENVIRONMENTAL
CLEARANCE

Government of India
Ministry of Environment, Forest and Climate Change
(Issued by the State Environment Impact Assessment
Authority(SEIAA), Tamil Nadu)

To,

The Managing Director
 STATE INDUSTRIES PROMOTION CORPORATION OF TAMILNADU
 LIMITED (SIPCOT)
 19-A,Rukmani Lakshmipathy Road, Egmore,Chennai -600008

Subject: Grant of Environmental Clearance (EC) to the proposed Project Activity
 under the provision of EIA Notification 2006-regarding

Sir/Madam,

This is in reference to your application for Environmental Clearance (EC)
 in respect of project submitted to the SEIAA vide proposal number
 SIA/TN/NCP/57497/2020 dated 25 Aug 2021. The particulars of the environmental
 clearance granted to the project are as below.

- | | |
|---|---|
| 1. EC Identification No. | EC22B039TN127123 |
| 2. File No. | 7939/2020 |
| 3. Project Type | New |
| 4. Category | B1 |
| 5. Project/Activity including Schedule No. | 8(b) Townships and Area Development projects. |
| 6. Name of Project | Development of Industrial Park at Therkuveerapandiapuram Village of Ottapidaram Taluk and Meelavittan village of Thoothukudi Taluk in Thoothukudi District over an extent of 466.503 Ha |
| 7. Name of Company/Organization | STATE INDUSTRIES PROMOTION CORPORATION OF TAMILNADU LIMITED (SIPCOT) |
| 8. Location of Project | Tamil Nadu |
| 9. TOR Date | 09 Aug 2021 |

The project details along with terms and conditions are appended herewith from page
 no 2 onwards.

Date: 07/02/2022

(e-signed)
Tmt.P.RAJESWARI,IFS
Member Secretary
SEIAA - (Tamil Nadu)

*Note: A valid environmental clearance shall be one that has EC identification
 number & E-Sign generated from PARIVESH.Please quote identification
 number in all future correspondence.*

This is a computer generated cover page.

PARIVESH

*(Pro-Active and Responsive Facilitation by Interactive,
 and Virtuous Environmental Single-Window Hub)*





STATE LEVEL ENVIRONMENT IMPACT ASSESSMENT AUTHORITY – TAMIL NADU

3rd Floor, Panagal Maaligai, No.1 Jeenis Road, Saidapet, Chennai-15.

ENVIRONMENTAL CLEARANCE (EC)

Letter No. SEIAA-TN/F. 7939/EC/ 8(b)/796/2022 dated: 02.02.2022.

To

The Managing Director
M/s. State Industries Promotion Corporation of Tamil Nadu Limited.
19-A, Rukmani Lakshmi Pathy Road
Post Box No.7223
Egmore
Chennai-600 008

Sir,

Sub: SEIAA, TN - Environmental Clearance – Proposed establishment of Industrial Park 466.503Ha at Therkuyeerapandiyapuram Village & Meelavittan Village by M/s. State Industries Promotion Corporation of Tamil Nadu Limited at Survey No: 61/1, 62/2, 63/1, 70/1, 70/2, 71, 72/2A, 72/2B, 73/1, 73/2, 73/4, 74/1, 74/3, 74/4, 75/1, 75/2, 75/3A, 75/3B, 75/4, 76/1, 76/2, 76/3, 76/4, 76/5, 76/6, 76/7, 77/1, 77/2, 77/3, 77/4, 77/5, 285/1A, 285/1B, 285/1C, 285/2, 286, 287, 288/1, 288/2, 288/4, 289/3, 326/1, 339, 342, 349, 362/2, 372/2, 374/4, 343/1, 343/2, 343/3A, 343/3B, 350/1, 350/2, 351/1, 351/2A, 351/2B, 351/4, 351/5, 351/6, 353/3, 358/1A, 358/1B, 359/1, 359/2, 359/3, 359/4, 360/1, 360/2, 361/1, 364, 371/1, 371/2, 371/3, 373/1, 373/2, 373/3, 373/4, 363/1, 363/2, 363/3, 363/4, 366/1, 366/2, 366/3, 366/4, 372/1, 372/3, 374/2, 374/3, 375, 376/1A, 376/1B, 406/1, 406/2, 406/3, 301/1, 315/4, 316/3, 317/3, 318/1, 288/3, 351/3, 353/4, 358/2, 361/2, 363/5, 374/1, 61/3, 62/5, 63/5, 65/2, 72/1, 73/1, 74/2, 1/2, 2/1, 2/3, 3/1, 3/3, 14/5, 17/2, 18/2, 19/3, 21/7, 38/1, 38/2, 44/4, 48/3, 51/3, 128/1, 12, 13, 22, 23, 24, 29, 35, 39/2, 50/2, 52/2, 55, 56, 79, 80, 81, 47/1, 47/3, 47/4, 47/5, 47/6, 62/1, 62/3A, 62/3B, 62/3C, 62/3D, 62/4, 62/6A, 62/6B, 62/7, 62/8, 63/2, 63/3, 63/4A, 63/4B, 63/4C, 63/6A, 63/6B, 64/1, 64/2, 65/1, 65/3, 65/4, 65/5,

MEMBER SECRETARY
SEIAA-TN

307/1, 307/2, 308/1, 308/2, 309, 316/1, 316/2, 316/4, 316/5, 317/1, 317/2, 61/2, 61/4, 310, 311/1A, 311/1B, 311/2A, 311/2B, 311/2C, 312, 313/1, 313/2, 314, 315/1, 315/2, 315/3, 1/1A, 1/1B, 1/3, 2/2, 2/4, 2/5, 3/2A, 3/2B, 4/1, 4/2, 4/3, 6/1, 6/2, 6/3, 6/4, 7, 8/1, 8/2, 9, 10/1, 10/2, 10/3, 10/4, 11/1, 11/2, 11/3, 17/1, 18/1, 19/1, 19/2, 21/1, 21/2, 21/3, 21/4A, 21/4B, 21/4C, 21/4D, 21/5, 21/6, 5, 82/1, 82/2, 83/1, 83/2, 88/1, 88/2, 88/3A, 88/3B, 88/3C, 84/1, 84/2, 85/1, 85/2, 86/1, 86/2, 87, 89, 90/1A, 90/1B, 90/2, 124/1, 124/2, 124/3, 124/4, 124/5, 124/6, 126/1, 126/2, 127/1, 127/2, 127/3, 127/4, 128/2, 128/3, 128/4, 128/5, 14/1, 14/2, 14/3, 14/4, 15/1, 15/2, 15/3, 16/1, 16/2, 20, 25/1, 25/2, 25/3, 25/4, 25/5A, 25/5B, 26, 30/1, 30/2, 27/1A, 27/1B, 27/2, 28, 31/1, 31/2, 31/3, 32/1, 32/2A, 32/2B, 32/2C, 32/2D, 32/2E, 33/1, 33/2, 33/3, 33/4, 33/5, 33/6, 34, 36/1, 36/2, 37/1, 37/2, 41/1, 41/2, 78/1A, 78/1B, 78/1C, 78/1D, 78/1E, 78/1F, 78/2, 78/3, 40/1, 40/2, 42/1, 42/2, 43/1, 43/2, 43/3, 44/1, 44/2, 44/3A, 44/3B, 48/1A1, 48/1A2, 48/1B, 48/2A, 48/2B, 48/2C, 49, 50/1, 50/3, 51/1, 51/2, 51/4A, 51/4B, 51/5, 51/3, 39/1, 39/3, 52/1, 52/3, 52/4, 52/5, 53/1, 53/2, 53/3, 53/4, 54/1, 54/2, 54/3A, 54/3B, 54/3C, 54/4, 57/1, 57/2, 58/1, 58/2, 59/1, 59/2, 59/3, 60 of Therkuveerapandiyapuram Village, Ottapidaram Taluk and Survey No:26/6, 40/4, 46/3, 47/5, 45/1A, 45/1B, 45/2A, 45/2B, 45/2C, 45/2D, 45/3A, 45/3B, 45/3C, 45/4A, 45/4B, 45/4C, 45/5A1, 45/5A2, 45/5B, 45/5C, 45/5D1, 45/5D2, 45/5D3, 46/1, 46/2, 47/1A, 47/1B, 47/1C, 47/1D, 47/1E, 47/1F, 47/2, 47/3A, 47/3B, 47/3C, 47/3D, 47/4A, 47/4B, 47/4C, 47/4D, 48/1, 48/2, 49/1, 49/2, 50/1, 50/2, 51, 52/1, 52/2, 26/3A, 26/4, 33/Pt, 34/1A1, 34/1A2, 34/1B2, 34/2A, 34/2B, 34/2C, 34/2D, 34/3, 34/4, 38/4Pt, 39/1, 39/2, 41/1, 41/2, 42/1, 42/2, 43/1, 43/2, 44/1A, 44/1B1, 44/1B2, 44/2A, 44/2B1, 44/2B2, 44/2B3, 44/3A1, 44/3B1A, 44/3B1B, 44/3B2A, 44/3B2B) of & Meelavittan Village, Thoothukudi Taluk, Thoothukudi District, Tamil Nadu - Issued - Regarding.

Ref: 1. Your application for Terms of Reference dated: 16.10.2020

2. ToR Issued by SEIAA-TN Vide Lr.No.SEIAA-TN/F.No.7939/SEAC/8(b)/ToR-1011/2021 dated: 09.08.2021

3. EIA report submitted to SEIAA-TN on 03.09.2021

4. Minutes of the 233rd SEAC Meeting held on 21.09.2021

MEMBER SECRETARY
SEIAA-TN

5. Minutes of the 236th SEAC Meeting held on 05.10.2021
6. Minutes of the 239th SEAC Meeting held on 22.10.2021
7. Minutes of the 483rd SEIAA Meeting held on 28.01.2022

This has reference to your application 3rd cited, the proposal is for obtaining Environmental Clearance to establish a construction project under Category B2 and Schedule S.No. 8(b) under the Environment Impact Assessment Notification, 2006, as amended.

The Competent Authority and Authorized signatory furnished detailed information in Form 1 and Form 1A and liquidate enclosures are as Annexures:

Annexure 1

| PROJECT DETAILS | | |
|------------------------|---|--|
| SL No | Description | Details |
| 1) | Name of the Project proponent and address | The Managing Director M/s. State Industries Promotion Corporation of Tamil Nadu Limited. 19-A, Rukmani Lakshmipathy Road Post Box no.7223 Egmore Chennai-600 008 |
| 2) | Proposed Activity | Proposed establishment of Industrial Park at Therkuveerapandiyapuram Village & Meelavittan Village |
| 3) | Schedule No. | 8(b) |
| 4) | Project Location | |
| | i) Survey No | With a total area of 466.503Ha(1152.26 Acres) 466.503Ha of S.F.Nos. Therkuveerapandiyapuram Village (Survey No: 61/1, 62/2, 63/1, 70/1, 70/2, 71, 72/2A, 72/2B, 73/1, 73/2, 73/4, 74/1, |

MEMBER SECRETARY
SEIAA-TN

| | |
|--|---|
| | <p>74/3, 74/4, 75/1, 75/2, 75/3A, 75/3B, 75/4, 76/1, 76/2, 76/3, 76/4, 76/5, 76/6, 76/7, 77/1, 77/2, 77/3, 77/4, 77/5, 285/1A, 285/1B, 285/1C, 285/2, 286, 287, 288/1, 288/2, 288/4, 289/3, 326/1, 339, 342, 349, 362/2, 372/2, 374/4, 343/1, 343/2, 343/3A, 343/3B, 350/1, 350/2, 351/1, 351/2A, 351/2B, 351/4, 351/5, 351/6, 353/3, 358/1A, 358/1B, 359/1, 359/2, 359/3, 359/4, 360/1, 360/2, 361/1, 364, 371/1, 371/2, 371/3, 373/1, 373/2, 373/3, 373/4, 363/1, 363/2, 363/3, 363/4, 366/1, 366/2, 366/3, 366/4, 372/1, 372/3, 374/2, 374/3, 375, 376/1A, 376/1B, 406/1, 406/2, 406/3, 301/1, 315/4, 316/3, 317/3, 318/1, 288/3, 351/3, 353/4, 358/2, 361/2, 363/5, 374/1, 61/3, 62/5, 63/5, 65/2, 72/1, 73/1, 74/2, 1/2, 2/1, 2/3, 3/1, 3/3, 14/5, 17/2, 18/2, 19/3, 21/7, 38/1, 38/2, 44/4, 48/3, 51/3, 128/1, 12, 13, 22, 23, 24, 29, 35, 39/2, 50/2, 52/2, 55, 56, 79, 80, 81, 47/1, 47/3, 47/4, 47/5, 47/6, 62/1, 62/3A, 62/3B, 62/3C, 62/3D, 62/4, 62/6A, 62/6B, 62/7, 62/8, 63/2, 63/3, 63/4A, 63/4B, 63/4C, 63/6A, 63/6B, 64/1, 64/2, 65/1, 65/3, 65/4, 65/5, 307/1, 307/2, 308/1, 308/2, 309, 316/1, 316/2, 316/4, 316/5, 317/1, 317/2, 61/2, 61/4, 310, 311/1A, 311/1B, 311/2A, 311/2B,</p> |
|--|---|

MEMBER SECRETARY
SEIAA-TN

| | |
|--|--|
| | <p>311/2C, 312, 313/1, 313/2, 314, 315/1, 315/2, 315/3, 1/1A, 1/1B, 1/3, 2/2, 2/4, 2/5, 3/2A, 3/2B, 4/1, 4/2, 4/3, 6/1, 6/2, 6/3, 6/4, 7, 8/1, 8/2, 9, 10/1, 10/2, 10/3, 10/4, 11/1, 11/2, 11/3, 17/1, 18/1, 19/1, 19/2, 21/1, 21/2, 21/3, 21/4A, 21/4B, 21/4C, 21/4D, 21/5, 21/6, 5, 82/1, 82/2, 83/1, 83/2, 88/1, 88/2, 88/3A, 88/3B, 88/3C, 84/1, 84/2, 85/1, 85/2, 86/1, 86/2, 87, 89, 90/1A, 90/1B, 90/2, 124/1, 124/2, 124/3, 124/4, 124/5, 124/6, 126/1, 126/2, 127/1, 127/2, 127/3, 127/4, 128/2, 128/3, 128/4, 128/5, 14/1, 14/2, 14/3, 14/4, 15/1, 15/2, 15/3, 16/1, 16/2, 20, 25/1, 25/2, 25/3, 25/4, 25/5A, 25/5B, 26, 30/1, 30/2, 27/1A, 27/1B, 27/2, 28, 31/1, 31/2, 31/3, 32/1, 32/2A, 32/2B, 32/2C, 32/2D, 32/2E, 33/1, 33/2, 33/3, 33/4, 33/5, 33/6, 34, 36/1, 36/2, 37/1, 37/2, 41/1, 41/2, 78/1A, 78/1B, 78/1C, 78/1D, 78/1E, 78/1F, 78/2, 78/3, 40/1, 40/2, 42/1, 42/2, 43/1, 43/2, 43/3, 44/1, 44/2, 44/3A, 44/3B, 48/1A1, 48/1A2, 48/1B, 48/2A, 48/2B, 48/2C, 49, 50/1, 50/3, 51/1, 51/2, 51/4A, 51/4B, 51/5, 51/3, 39/1, 39/3, 52/1, 52/3, 52/4, 52/5, 53/1, 53/2, 53/3, 53/4, 54/1, 54/2, 54/3A, 54/3B, 54/3C, 54/4, 57/1, 57/2, 58/1, 58/2, 59/1, 59/2, 59/3, 60) & Meelavittan Village (Survey No: 26/6, 40/4, 46/3, 47/5, 45/1A, 45/1B,</p> |
|--|--|

MEMBER SECRETARY
SEIAA-TN

| | | 45/2A, 45/2B, 45/2C, 45/2D, 45/3A,45/3B, 45/3C, 45/4A, 45/4B, 45/4C, 45/5A1, 45/5A2, 45/5B, 45/5C, 45/5D1, 45/5D2, 45/5D3, 46/1, 46/2, 47/1A, 47/1B, 47/1C, 47/1D, 47/1E, 47/1F, 47/2, 47/3A, 47/3B, 47/3C, 47/3D, 47/4A, 47/4B, 47/4C, 47/4D, 48/1, 48/2, 49/1, 49/2, 50/1, 50/2, 51, 52/1, 52/2, 26/3A, 26/4, 33/Pt, 34/1A1, 34/1A2, 34/1B2, 34/2A, 34/2B, 34/2C, 34/2D, 34/3, 34/4, 38/4Pt, 39/1, 39/2, 41/1, 41/2, 42/1, 42/2, 43/1,43/2,44/1A, 44/1B1, 44/1B2, 44/2A, 44/2B1, 44/2B2, 44/2B3, 44/3A1, 44/3B1A, 44/3B1B, 44/3B2A, 44/3B2B)of Ottapidaram Taluk & Thoothukudi Taluk, Thoothukudi District, Tamil Nadu | | | | | | | | |
|--|---|--|--------------|---------|---|--|--------|--------|-------|--|
| | ii)Revenue Village | Therkuveerapandiyapuram, Meelavittan Village | | | | | | | | |
| | iii)Taluk | Ottapidaram & Thoothukudi | | | | | | | | |
| | iv)District | Thoothukudi | | | | | | | | |
| 5) | Area of the Land | With a total area of 466.503Ha(1152.26 Acres) | | | | | | | | |
| 6) | Built up Area | | | | | | | | | |
| | <table><tr><th>IP land breakup</th><th>Area (acres)</th><th>Area Ha</th><th>%</th></tr><tr><td>Allotable plot (33% of greenbelt - 258.631 acres</td><td>726.97</td><td>294.32</td><td>66.08</td></tr></table> | IP land breakup | Area (acres) | Area Ha | % | Allotable plot (33% of greenbelt - 258.631 acres | 726.97 | 294.32 | 66.08 | |
| IP land breakup | Area (acres) | Area Ha | % | | | | | | | |
| Allotable plot (33% of greenbelt - 258.631 acres | 726.97 | 294.32 | 66.08 | | | | | | | |

MEMBER SECRETARY
SEIAA-TN

| | | | | |
|----|---|----------|---------|-------|
| | (included) | | | |
| | Common Amenities | 22.200 | 8.91 | 2.00 |
| | Commercial Activities | 33.00 | 13.36 | 3.00 |
| | Road and Storm water drain | 61.766 | 25.01 | 5.61 |
| | Solid waste mgt | 5.00 | 2.03 | 0.45 |
| | OSR area | 103.84 | 42.04 | 9.44 |
| | Greenbelt | 147.55 | 59.73 | 13.42 |
| | Total developable area | 1100.136 | 445.4 | 100 |
| | Odai | 22.316 | 9.035 | - |
| | Proposed railway track | 10.82 | 4.38 | - |
| | Hi Tension power line with 35m RoW | 18.99 | 7.688 | - |
| | Total area | 1152.262 | 466.503 | - |
| 7) | <p>Brief description of the project</p> <p>The proposal is an infrastructure development project. It involves development of roads, water supply, storm water drainage, street lights, green belt development, and such other amenities.</p> <p>Industrial Park will house industries which do not fall under EIA Notification 2009 and amendments thereof. The proposed industries include the following:</p> <ul style="list-style-type: none"> • All General Engineering units such as fabrication, machining, forging, castings etc., • Auto components Industries. • Food Processing Industries. • Packaging units. <p>Any other industries that are not under the purview of EIA Notification, 2006</p> | | | |

MEMBER SECRETARY
SEIAA-TN

| S.No | Industry Sector | % of plotted area | Area in Acres | Area in Ha |
|--------------|--|-------------------|---------------|---------------|
| 1 | Engineering /Auto components/Furniture Manufacturing | 40 | 290.79 | 117.73 |
| 2 | Packaging industries | 10 | 72.70 | 29.43 |
| 3 | Agro & Food | 10 | 72.70 | 29.43 |
| 4 | Eco friendly building materials (Fly ash bricks/ blocks manufacturing etc.) | 10 | 72.70 | 29.43 |
| 5 | Electronics/Electrical and Allied industries | 5 | 36.35 | 14.72 |
| 6 | Any other industries Not under the preview of EIA Notification 2006 and its amendments (Fiber glass, Dry Textile, Solar panels and its components etc) | 25 | 181.74 | 73.58 |
| Total | | 100 | 726.97 | 294.32 |

| | | | | |
|----|---|----------------------|-------------------|---------------|
| 8) | Green Belt | | | |
| | Greenbelt | Area in acres | Area in Ha | Area % |
| | OSR | 103.84 | 42.04 | 9.44 |
| | 33% Greenbelt in plot area (including the periphery of industries also) | 239.9 | 97.13 | 21.81 |
| | Greenbelt 3m along road side | 19.83 | 8.03 | 1.8 |
| | Peripheral Greenbelt area (15m wide) | 127.72 | 51.7 | 11.62 |
| | Total area | 491.29 | 198.9 | 44.65 |

| | | | | |
|----|-------------------------------------|--|--|--|
| 9) | UTILITIES-WATER | | | |
| | Total water requirement: 11566 kLD) | | | |

MEMBER SECRETARY
SEIAA-TN

| Fresh water: 905 KLD Recycled water: 3920KLD Green belt: 6741KLD Operation phase: | | | | |
|--|--|---|---|--------------|
| Water source | Fresh water(KLD) | Recycled water(KLD) | Treated sewage from Tharuvaikulam STP (KLD) | Total (KLD) |
| Domestic | 400 | 0 | 0 | 400 |
| Flushing | 0 | 200 | 0 | 200 |
| utilities | 540 | 2140 | 0 | 2680 |
| Process | | | | |
| Green belt development | 0 | 360 | 6602 | 6962 |
| Total | 940 | 2700 | 6602 | 10242 |
| Note: Domestic water @30 L/person/day & Flushing water (domestic) @15 L/person/day Water requirement for Process @ 5KL/Acre Water for green belt @35KL/Ha Water for common amenities @3KL/Acre Water for commercial activities @5KL/Acre. | | | | |
| 10) | a) Source from where the water is proposed to be drawn | Fresh water: From Existing SIPCOT water supply scheme from Thamarabarani river Treated sewage: from Thoothukudi Municipal Corporation from Tharuvaikulam STP | | |
| | b) Sewage system | Sewage: 560KLD-STP by individual industries and treated sewage will be used for Greenbelt. ZLD will be maintained by individual industries. | | |
| | c) ETP & Recycle line | Effluent: 2150KLD-ETP, MEE and RO by individual industries and treated effluent will be used for utilities, ZLD | | |

MEMBER SECRETARY
SEIAA-TN

| | | |
|-----|------------------------|---|
| | | will be maintained by individual industries. |
| 11) | Solid Waste Management | |
| | Component | Construction phase kg/day |
| | MSW organic waste | 30 |
| | MSW inorganic waste | 20 |
| | Hazardous waste | Used oil from construction DGs |
| | | Operation phase kg/day |
| | | 3510 |
| | | 2340 |
| | | Individual Industries will have their own STP |
| 12) | Power requirement | 49 MVA from TANGEDCO |
| 13) | Project Cost | Rs. 253Crores |
| 14) | EMP Cost | Rs. 3134Lakhs |

Annexure 2- Affidavit

The Proponent has furnished affidavit in stamp paper attested by the Notary stating that

I, Thiru. T. Anand, I.A.S, Managing Director, Authorized Signatory, representing M/s. State Industries Promotion Corporation of Tamil Nadu Limited (SIPCOT) having registered office at 19-A, Rukmani Lakshmipathy Road, Egmore, Chennai – 600008, for the proposed "Development of Industrial Park over an extent of 466.503 Hectares (1152.262 acres) at Therkuveerapandiyapuram Village (Survey No: 61/1, 62/2, 63/1, 70/1, 70/2, 71, 72/2A, 72/2B, 73/1, 73/2, 73/4, 74/1, 74/3, 74/4, 75/1, 75/2, 75/3A, 75/3B, 75/4, 76/1, 76/2, 76/3, 76/4, 76/5, 76/6, 76/7, 77/1, 77/2, 77/3, 77/4, 77/5, 285/1A, 285/1B, 285/1C, 285/2, 286, 287, 288/1, 288/2, 288/4, 289/3, 326/1, 339, 342, 349, 362/2, 372/2, 374/4, 343/1, 343/2, 343/3A, 343/3B, 350/1, 350/2, 351/1, 351/2A, 351/2B, 351/4, 351/5, 351/6, 353/3, 358/1A, 358/1B, 359/1, 359/2, 359/3, 359/4, 360/1, 360/2, 361/1, 364, 371/1, 371/2, 371/3, 373/1, 373/2, 373/3, 373/4, 363/1, 363/2, 363/3, 363/4, 366/1, 366/2, 366/3, 366/4, 372/1, 372/3, 374/2, 374/3, 375, 376/1A, 376/1B, 406/1, 406/2, 406/3, 301/1, 315/4, 316/3, 317/3, 318/1, 288/3, 351/3, 353/4, 358/2, 361/2, 363/5, 374/1, 61/3, 62/5, 63/5, 65/2, 72/1, 73/1, 74/2, 1/2, 2/1, 2/3, 3/1, 3/3, 14/5, 17/2, 18/2, 19/3, 21/7, 38/1, 38/2, 44/4, 48/3, 51/3, 128/1, 12, 13, 22, 23, 24, 29, 35, 39/2,

MEMBER SECRETARY
SEIAA-TN

50/2, 52/2, 55, 56, 79, 80, 81, 47/1, 47/3, 47/4, 47/5, 47/6, 62/1, 62/3A, 62/3B, 62/3C, 62/3D, 62/4, 62/6A, 62/6B, 62/7, 62/8, 63/2, 63/3, 63/4A, 63/4B, 63/4C, 63/6A, 63/6B, 64/1, 64/2, 65/1, 65/3, 65/4, 65/5, 307/1, 307/2, 308/1, 308/2, 309, 316/1, 316/2, 316/4, 316/5, 317/1, 317/2, 61/2, 61/4, 310, 311/1A, 311/1B, 311/2A, 311/2B, 311/2C, 312, 313/1, 313/2, 314, 315/1, 315/2, 315/3, 1/1A, 1/1B, 1/3, 2/2, 2/4, 2/5, 3/2A, 3/2B, 4/1, 4/2, 4/3, 6/1, 6/2, 6/3, 6/4, 7, 8/1, 8/2, 9, 10/1, 10/2, 10/3, 10/4, 11/1, 11/2, 11/3, 17/1, 18/1, 19/1, 19/2, 21/1, 21/2, 21/3, 21/4A, 21/4B, 21/4C, 21/4D, 21/5, 21/6, 5, 82/1, 82/2, 83/1, 83/2, 88/1, 88/2, 88/3A, 88/3B, 88/3C, 84/1, 84/2, 85/1, 85/2, 86/1, 86/2, 87, 89, 90/1A, 90/1B, 90/2, 124/1, 124/2, 124/3, 124/4, 124/5, 124/6, 126/1, 126/2, 127/1, 127/2, 127/3, 127/4, 128/2, 128/3, 128/4, 128/5, 14/1, 14/2, 14/3, 14/4, 15/1, 15/2, 15/3, 16/1, 16/2, 20, 25/1, 25/2, 25/3, 25/4, 25/5A, 25/5B, 26, 30/1, 30/2, 27/1A, 27/1B, 27/2, 28, 31/1, 31/2, 31/3, 32/1, 32/2A, 32/2B, 32/2C, 32/2D, 32/2E, 33/1, 33/2, 33/3, 33/4, 33/5, 33/6, 34, 36/1, 36/2, 37/1, 37/2, 41/1, 41/2, 78/1A, 78/1B, 78/1C, 78/1D, 78/1E, 78/1F, 78/2, 78/3, 40/1, 40/2, 42/1, 42/2, 43/1, 43/2, 43/3, 44/1, 44/2, 44/3A, 44/3B, 48/1A1, 48/1A2, 48/1B, 48/2A, 48/2B, 48/2C, 49, 50/1, 50/3, 51/1, 51/2, 51/4A, 51/4B, 51/5, 51/3, 39/1, 39/3, 52/1, 52/3, 52/4, 52/5, 53/1, 53/2, 53/3, 53/4, 54/1, 54/2, 54/3A, 54/3B, 54/3C, 54/4, 57/1, 57/2, 58/1, 58/2, 59/1, 59/2, 59/3, 60) & Meelavittan Village (Survey No: 26/6, 40/4, 46/3, 47/5, 45/1A, 45/1B, 45/2A, 45/2B, 45/2C, 45/2D, 45/3A, 45/3B, 45/3C, 45/4A, 45/4B, 45/4C, 45/5A1, 45/5A2, 45/5B, 45/5C, 45/5D1, 45/5D2, 45/5D3, 46/1, 46/2, 47/1A, 47/1B, 47/1C, 47/1D, 47/1E, 47/1F, 47/2, 47/3A, 47/3B, 47/3C, 47/3D, 47/4A, 47/4B, 47/4C, 47/4D, 48/1, 48/2, 49/1, 49/2, 50/1, 50/2, 51, 52/1, 52/2, 26/3A, 26/4, 33/Pt, 34/1A1, 34/1A2, 34/1B2, 34/2A, 34/2B, 34/2C, 34/2D, 34/3, 34/4, 38/4Pt, 39/1, 39/2, 41/1, 41/2, 42/1, 42/2, 43/1, 43/2, 44/1A, 44/1B1, 44/1B2, 44/2A, 44/2B1, 44/2B2, 44/2B3, 44/3A1, 44/3B1A, 44/3B1B, 44/3B2A, 44/3B2B) of Ottapidaram & Thoothukudi Taluks, Thoothukudi District, Tamil Nadu State, hereby take oath and state as under in this affidavit:

- I. The total water requirement of the park is estimated at 10242 KLD (Fresh water: 940 KLD, Treated sewage from Thoothukudi Municipality: 6602 KLD (for green belt) and Recycled water: 2700 KLD). Fresh water requirement for the Industrial Park is proposed to be sourced from existing SIPCOT water supply scheme from Thamirabarani River and treated sewage will be sourced from Thoothukudi Municipality's STP at Tharuvaikulam.

MEMBER SECRETARY
SEIAA-TN

- II. Power Supply (49 MVA) will be ensured from Tamil Nadu Generation and Distribution Co. Ltd. (TANGEDCO) Facility as a common supply system by SIPCOT to all member industries. The Individual industries will avail power supply from TANGEDCO and may have backup DG sets as per their requirement.
- III. All member industries will be instructed to provide rain water harvesting structures as per norms. SIPCOT will construct Rainwater harvesting pits along the storm water drain for recharging ground water.
- IV. Storm water drainage will be provided as open concrete channels all along the road for ensuring proper collection of storm water and the same will be used for charging the rain water harvesting structures. We confirm that the storm water drain would not carry any untreated (or) treated sewage.
- V. All member industries will be mandated to have their own solid waste and hazardous storage facility within their Plot. Inorganic waste will be sold to TNPCB authorized recyclers by member units. SIPCOT has earmarked 5.00 Acres of land for establishment of Solid Waste Management facility.
- VI. All member industries will be mandated to store and dispose the hazardous waste generated within their premises as per Hazardous and Other Wastes (Management and Transboundary Movement) Rules, 2016.
- VII. Individual industries will be mandated to provide STP/ETP for adequate capacity and maintain Zero Liquid Discharge (ZLD) system.
- VIII. Overall Green Belt area of the park would be ≈ 491.29 acres i.e., 44.65% of developable area i.e., 1100.136 acres through Forest Department.

| Greenbelt | Area (Ha) | Area (Acres) |
|--|---------------|---------------|
| OSR | 42.04 | 103.84 |
| 33% Greenbelt in plot area by member units | 97.13 | 239.90 |
| Greenbelt 3m along road side | 8.03 | 19.83 |
| Additional Greenbelt | 51.70 | 127.72 |
| Total area | 198.90 | 491.29 |

- IX. EMP cost of the park is INR 3134 Lakhs. Details are given below:

MEMBER SECRETARY
SEIAA-TN

| Sl.No | Project Components | Tentative Cost (Rs. in lakhs) |
|-------|------------------------|----------------------------------|
| 1 | Storm Water drains | 2677.00 |
| 2 | Solar Street Lights | 180.00 |
| 3 | Green Belt Development | 47.00 |
| 4 | Rain Water Harvesting | 180.00 |
| 5 | Solid Waste Management | 25.00 |
| 6 | Medical Dispensary | 25.00 |
| | Total EMP Cost | 3134.00 |

- X. As per Office Memorandum dated 1st May, 2018 from MoEF&CC, SIPCOT will earmark INR 3.79 crores i.e 1.5% of the project cost towards Corporate Environment Responsibility (CER) activities. As per OM- F. No. 22-23/2018-1A.III (Pt) Dated: 31.10.2019, if project is coming under Severely Polluted Area (SPA) then CER amount should be 1.5 times of normal fund. Accordingly, total CER budget earmarked is INR 5.70 Crores.

Declaration

I, Thiru. T. Anand, I.A.S., do hereby declare that the statement made by me under para (I) to (X) are true and correct to the best of my knowledge and belief. Nothing is false and nothing is concealed in it.

The project activity is covered in 8(b) of the Schedule and is of B2 category. It does not require Public Consultation as per Para 7 III Stage (3) (i) (d) of EIA Notification, 2006.

SEAC Remarks:

The proposal was again placed for appraisal in this 239th meeting of SEAC held on 22.10.2021. Based on the presentation and documents furnished by the project proponent, SEAC decided to recommend the proposal for the grant of issue of Environmental Clearance subject to the following specific conditions, in addition to normal conditions stipulated by MOEF&CC:

MEMBER SECRETARY
SEIAA-TN

1. The project proponent shall continuously operate and maintain the Sewage treatment plant & Grey Water Treatment Plant to achieve the standards prescribed by the TNPCB/CPCB.
2. The project proponent shall submit structural stability certificate from reputed institutions like IIT, Anna University etc. to SEIAA.
3. The height of the stacks of DG sets shall be provided as per the CPCB norms.
4. The project proponent shall allot necessary area for the collection of E waste and strictly follow the E-Waste Management Rules 2016, as amended for disposal of the E waste generation within the premise.
5. The proponent shall make proper arrangement for the disposal of the treated water from the proposed site for Toilet flushing, Green belt development & OSR and no treated water be let out of the premise.
6. The sludge generated from the Sewage Treatment Plant shall be collected and dewatered using filter press and the same shall be utilized as manure for green belt development after composting.
7. The proponent shall provide the separate wall between the STP and OSR area as per the layout furnished and committed.
8. The purpose of Green belt around the project is to capture the fugitive emissions and to attenuate the noise generated, in addition to the improvement in the aesthetics. A wide range of indigenous plants species should be planted in and around the premise in consultation with the DFO, District / State Agriculture University. The plants species should have thick canopy cover, perennial green nature, native origin and large leaf areas. Medium size trees and small trees alternating with shrubs shall be planted. Miyawaki method of planting i.e. planting different types of trees at very close intervals may be tried which will give a good green cover. The proponent shall earmark the greenbelt area with GPS coordinates all along the boundary of the project site with at least 3 meters wide and in between blocks in an organized manner and the same shall be included in the layout out plan to be submitted for CMDA/DTCP approval. The total green belt area should be minimum 15% of the total area and the same shall not be used for car parking/OSR.

MEMBER SECRETARY
SEIAA-TN

9. The project proponent shall provide entry and exit points for the OSR area, play area as per the norms for the public usage and as committed.
10. The Proponent shall provide rain water harvesting sump of adequate capacity for collecting the runoff from rooftops, paved and unpaved roads as committed.
11. The project proponent shall obtain the necessary authorization from TNPCB and strictly follow the Hazardous & Other Wastes (Management and Transboundary Movement) Rules, 2016, as amended for the generation of Hazardous waste within the premises.
12. No waste of any type to be disposed off in any other way other than the approved one.
13. The Proponent shall provide the dispenser for the disposal of Sanitary Napkins.
14. All the mitigation measures committed by the proponent for the flood management, to avoid pollution in Air, Noise, Solid waste disposal. Sewage treatment & disposal etc shall be followed strictly.
15. The project proponent shall furnish commitment for post-COVID health management for construction workers as per ICMR and MHA or the State Government guidelines as committed for during SEAC meeting.
16. The project proponent shall provide a medical facility, possibly with a medical officer in the project site for continuous monitoring the health of construction workers during COVID and Post - COVID period.
17. The project proponent shall measure the criteria air pollutants data (including CO) due to traffic again before getting consent to operate from TNPCB and submit a copy of the same to SEIAA.
18. Solar energy should be at least 10% of total energy utilization. Application of solar energy should be utilized maximum for illumination of common areas, street lighting etc.
19. As per the MoEF&CC Office Memorandum F.No. 22-65/2017-IA.III dated: 30.09.2020 & 20.10.2020 the proponent shall furnish the detailed EMP mentioning all the activities as proposed in the CER and furnish the same before placing the subject to SEIAA.

MEMBER SECRETARY
SEIAA-TN

SEIAA Remarks:

The subject was placed in the 483rd Authority meeting held on 28.01.2022. After detailed discussions, the Authority accepted the recommendation of SEAC and decided to grant of Environmental Clearance subject to the conditions as recommended by SEAC & normal condition in addition to the following conditions:

1. The proponent shall ensure that all the construction of Buildings by the individual Industry shall be energy efficient and conform the green building norms.
2. The proponent shall provide the adequate health care facility within the premises.
3. The proponent shall provide the adequate parking facility within the premises , with clear traffic plan.
4. The proponent shall ensure that eateries provided if any within the premises shall be maintained in hygienic way.
5. The proponent shall ensure that no treated or untreated trade effluent/sewage shall be discharged outside the premises under any circumstances.
6. The proponent shall start the development of Industrial Park only after completing the land acquisition for the total area (466.503 ha) of proposed development of industrial park.
7. The proponent shall furnish the necessary documents for complete land acquisition for the total area (466.503 ha) of proposed development of industrial park to TNPCB before obtaining CTE.
8. The proponent shall furnish the break - up details of land acquisitioned in regard to patta & poramboke land excluding areas occupied by water bodies within the proposed total area of industrial park as per the village map together with survey numbers.
9. The proponent shall ensure that the activities should not result in temperature rise, nor lead to rise in carbon dioxide and other gases that add to climate change.
10. All the existing trees, biodiversity and water bodies within the premises should be protected.
11. Action should be initiated to cover 33% of the total project area under green belt development with native species.

MEMBER SECRETARY
SEIAA-TN

12. All mitigation measures as suggested in the EIA/EMP and disaster management plan to be strictly adhered.

Environmental Clearance along with the conditions containing four parts namely
Part - A - Common conditions applicable for Pre-construction, Construction and Operational Phases

Part - B - Specific Conditions - Pre construction phase

Part - C - Specific Conditions - Construction phase

Part - D - Specific Conditions - Operational Phase/Post constructional Phase / Entire life of the project.

Validity:

The SEIAA hereby accords Environmental Clearance to the above project under the provisions of EIA Notification dated 14th September, 2006 as amended, with validity for Seven years from the date of issue of EC, subject to the compliance of the terms and conditions stipulated below:

Part - A - Common conditions applicable for Pre-construction, Construction and Operational Phases:

1. Any appeal against this environmental clearance shall lie with the Hon'ble National Green Tribunal, if preferred, within a period of 30 days as prescribed under Section 16 of the National Green Tribunal Act, 2010.
2. The construction of STP, Solid Waste Management facility, E-waste management facility, DG sets, etc., should be made in the earmarked area only. In any case, the location of these utilities should not be changed later on.
3. The Environmental safeguards contained in the application of the proponent /mentioned during the presentation before the State Level Environment Impact Assessment Authority / State Level Expert Appraisal Committee should be implemented in the letter and spirit.
4. All other statutory clearances such as the approvals for storage of diesel from Chief Controller of Explosives, Fire and Rescue Services Department, Civil Aviation Department, Forest Conservation Act, 1980 and Wild Life (Protection) Act, 1972, State / Central Ground Water Authority, Coastal Regulatory Zone

MEMBER SECRETARY
SEIAA-TN

- Authority, other statutory and other authorities as applicable to the project shall be obtained by project proponent from the concerned competent authorities.
5. The SEIAA reserves the right to add additional safeguard measures subsequently, if non-compliance of any of the EC conditions is found and to take action, including revoking of this Environmental Clearance as the case may be.
 6. A proper record showing compliance of all the conditions of Environmental Clearance shall be maintained and made available at all the times.
 7. The environmental statement for each financial year ending 31st March in Form-V as is mandated to be submitted by the project proponent to the concerned State Pollution Control Board as prescribed under the Environment (Protection) Rules, 1986, as amended subsequently, shall also be put on the website of the company. The status of compliance of environmental clearance conditions and shall also be sent to the Regional Office of the Ministry of Environment and Forests, Chennai by e-mail.
 8. The Regional Office of the Ministry located at Chennai shall monitor compliance of the stipulated conditions. The project authorities should extend full cooperation to the officer (s) of the Regional Office by furnishing the requisite data / information / monitoring reports.
 9. "Consent for Establishment" shall be obtained from the Tamil Nadu Pollution Control Board and a copy shall be submitted to the SEIAA, Tamil Nadu.
 10. In the case of any change(s) in the scope of the project, a fresh appraisal by the SEAC/SEIAA shall be obtained before implementation.
 11. The conditions will be enforced inter-alia, under the provisions of the Water (Prevention & Control of Pollution) Act, 1974, the Air (Prevention & Control of Pollution) Act, 1981, the Environment (Protection) Act, 1986, the Public Liability Insurance Act, 1991, along with their amendments, draft Minor Mineral Conservation & Development Rules, 2010 framed under MMDR Act 1957, National Commission for protection of Child Right Rules, 2006 and rules made there under and also any other orders passed by the Hon'ble Supreme Court of India/Hon'ble High Court of Madras and any other Courts of Law, including the Hon'ble National Green Tribunal relating to the subject matter.

MEMBER SECRETARY
SEIAA-TN

12. The Environmental Clearance shall not be cited for relaxing the other applicable rules to this project.
13. Failure to comply with any of the conditions mentioned above may result in withdrawal of this clearance and attract action under the provisions of the Environment (Protection) Act, 1986.
14. The proponent shall upload the status of compliance of the stipulated EC conditions, including results of monitored data on their website and shall update the same periodically. It shall simultaneously be sent to the Regional Office of MoEF, Chennai, the respective Zonal Office of CPCB, Bengaluru and the TNPCB. The criteria pollutant levels namely; PM10, PM2.5, SO2, NOx (ambient levels as well as stack emissions) or critical sectoral parameters, indicated for the project shall be monitored.
15. The SEIAA, TN may cancel the environmental clearance granted to this project under the provisions of EIA Notification, 2006, if, at any stage of the validity of this environmental clearance, if it is found or if it comes to the knowledge of this SEIAA, TN that the project proponent has deliberately concealed and/or submitted false or misleading information or inadequate data for obtaining the environmental clearance.
16. The Environmental Clearance does not imply that the other statutory / administrative clearances shall be granted to the project by the concerned authorities. Such authorities would be considering the project on merits and be taking decisions independently of the Environmental Clearance.
17. The SEIAA, TN may alter/modify the above conditions or stipulate any further condition in the interest of environment protection, even during the subsequent period.
18. The Environmental Clearance does not absolve the applicant/proponent of his obligation/requirement to obtain other statutory and administrative clearances from other statutory and administrative authorities.
19. Where the trees need to be cut, compensation plantation in the ratio of 1:10 (i.e. planting of 10 trees for every one tree that is cut) should be done with the obligation to continue maintenance.

MEMBER SECRETARY
SEIAA-TN

20. A separate environmental management cell with suitable qualified personnel should be set-up under the control of a Senior Executive who will report directly to the Head of the Organization and the shortfall shall be strictly reviewed and addressed.
21. The EMP cost shall be deposited in a Nationalized bank by opening separate account and the head wise expenses statement shall be submitted to TNPCB with a copy to SEIAA annually.
22. The project activity should not cause any disturbance & deterioration of the local bio diversity.
23. The project activity should not impact the water bodies. A detailed inventory of the water bodies and forest should be evaluated and fact reported to the Forest Department & PWD for monitoring.
24. All the assessed flora & fauna should be conserved and protected.
25. The proponent should strictly comply with, Tamil Nadu Government Order (Ms) No.84 Environment and forests (EC.2) Department dated 25.06.2018 regarding ban on one time use and throwaway plastics irrespective of thickness with effect from 01.01.2019 under Environment (Protection) Act, 1986.
26. As per MoEF & CC, GoI, Office Memorandum dated 30.03.2015, prior clearance from Forestry & Wildlife angle including clearance from obtaining committee of the National Board for Wildlife as applicable shall be obtained before starting the quarrying operation, if the project site is located within 10KM from National Park and Sanctuaries.
27. Traffic congestion near the entry and exit points from the roads adjoining the proposed project site must be avoided.
28. The safety measures proposed in the report should be strictly followed.
29. The Developer shall ensure that no allotment letter/ sale deed in any form shall be made to house category A or category B industry as prescribed in the schedule of EIA notification 2006. However, in case any category A or category B type of industry as prescribed in the schedule of EIA notification 2006 is proposed then the individual unit shall apply and seek Environmental Clearance under the EIA notification 2006.
30. The Developer shall mandate the member industries of the Industrial Park to

MEMBER SECRETARY
SEIAA-TN

allot 33% of the plot area for green belt development and to install RWH structures.

31. The Developer has to ensure that all the member industries within the Industrial Park shall make their own arrangements to achieve zero discharge of the trade effluents, solid waste & E waste management, gaseous emission and noise control measures to achieve the standards prescribed by the TNPCB.
32. The project proponent shall ensure that the individual member units will not be allowed to carry out manufacturing of products stipulated in G.O. (Ms) No. 84 dated 25/06/2018 on banning of one time use on and throwaway plastics.
33. The project proponent must submit the permissible land use classification certificate obtained from competent authority for the proposed project before obtain the CTE from TNPCB.
34. The CER fund shall be utilized as per the office memorandum of MoEF & CC dated 01.05.2018 before obtaining CTO from TNPCB.
35. The allotted industrial units shall obtain consent from the TNPCB separately for their establishment & operation in this industrial estate.
36. The project proponent shall ensure that 33% of the total area of the project site should be covered with green belt.
37. The proponent shall provide Rain Water Harvesting pits so as to recharge the ground water table.
38. Discharge of treated sewage shall conform to the norms & standards prescribed by the Tamil Nadu Pollution Control Board.
39. It is the sole responsibility of the proponent that the treated sewage disposed for green belt development/ avenue plantation should not pollute the soil/ ground water/ adjacent canals/ lakes/ ponds, etc.
40. The Developer has to ensure that all the member industries within the Industrial Park shall make their own arrangements to achieve zero discharge of the trade effluents,
41. The project proponent shall ensure that all the member units should treat and dispose solid waste & E-waste as per the Solid Waste Management Rule 2016 as amended and E-Waste Management Rules, 2016
42. There shall be no discharge of effluent outside the Industrial Park at any time.

MEMBER SECRETARY
SEIAA-TN

43. The Developer shall mandate the member units of the Industrial Park to install adequate APC measures/Acoustic to achieve air emissions standards within permissible limits prescribed by the CPCB.

Part - B – Specific Conditions – Pre construction phase:

1. The project authorities should advertise with basic details at least in two local newspapers widely circulated, one of which shall be in the vernacular language of the locality concerned, within 7 days of the issue of clearance. The press releases also mention that a copy of the clearance letter is available with the State Pollution Control Board and also at website of SEIAA, TN. The copy of the press release should be forwarded to the Regional Office of the Ministry of Environment and Forests located at Chennai and SEIAA-TN.
2. In the case of any change(s) in the scope of the project, a fresh appraisal by the SEAC/SEIAA shall be obtained before implementation.
3. A copy of the clearance letter shall be sent by the proponent to the Local Body. The clearance letter shall also be put on the website of the Proponent.
4. The approval of the competent authority shall be obtained for structural safety of the buildings during earthquake, adequacy of fire fighting equipments, etc as per National Building Code including protection measures from lightning etc before commencement of the work.
5. All required sanitary and hygienic measures for the workers should be in place before starting construction activities and they have to be maintained throughout the construction phase.
6. Design of buildings should be in conformity with the Seismic Zone Classifications.
7. The Construction of the structures should be undertaken as per the plans approved by the concerned local authorities/local administration.
8. No construction activity of any kind shall be taken up in the OSR area.
9. Consent of the local body concerned should be obtained for using the treated sewage in the OSR area for gardening purpose. The quality of treated sewage shall satisfy the bathing quality prescribed by the CPCB.
10. The height and coverage of the constructions shall be in accordance with the existing FSI/FAR norms as per Coastal Regulation Zone Notification, 2011.

MEMBER SECRETARY
SEIAA-TN

11. The Project Proponent shall provide car parking exclusively for the visiting guest in the proposed residential apartments as per CMDA norms.
12. The project proponent shall ensure the level of basement shall be above maximum flood level.
13. The proponent shall prepare completion plans showing Separate pipelines marked with different colours with the following details
 - i. Location of STP, compost system, underground sewer line.
 - ii. Pipe Line conveying the treated effluent for green belt development.
 - iii. Pipe Line conveying the treated effluent for toilet flushing
 - iv. Water supply pipeline
 - v. Gas supply pipe line, if proposed
 - vi. Telephone cable
 - vii. Power cable
 - viii. Storm water drains, and
 - ix. Rain water harvesting system, etc... and it shall be made available to the owners
14. A First Aid Room shall be provided in the project site during the entire construction and operation phases of the project.
15. The present land use surrounding the project site shall not be disturbed at any point of time.
16. The green belt area shall be planted with indigenous native trees.
17. Natural vegetation listed particularly the trees shall not be removed during the construction/operation phase. In case any trees are likely to be disturbed, shall be replanted.
18. During the construction and operation phase, there should be no disturbance to the aquatic eco-system within and outside the area.
19. The Provisions of Forest conservation Act 1980, Wild Life Protection Act 1972 & Bio diversity Act 2002 should not be violated.
20. There should be Fire fighting plan and all required safety plan.
21. Regular fire drills should be held to create awareness among owners/ residents.

MEMBER SECRETARY
SEIAA-TN

Part - C - Specific Conditions – Construction phase:

1. Construction Schedule:

- i) The Project proponent shall have to furnish the probable date of commissioning of the project supported with necessary bar charts to SEIAA-TN.

2. Labour Welfare:

- i) All the labourers to be engaged for construction should be screened for health and adequately treated before and during their employment on the work at the site.
- ii) Personnel working in dusty areas should wear protective respiratory devices and they should also be provided with adequate training and information on safety and health aspects. Occupational health surveillance program of the workers should be undertaken periodically to observe any contradictions due to exposure to dust and take corrective measures, if needed.
- iii) Periodical medical examination of the workers engaged in the project shall be carried out and records maintained. For the purpose, schedule of health examination of the workers should be drawn and followed accordingly. The workers shall be provided with personnel protective measures such as masks, gloves, boots etc.

3. Water Supply:

- i) The entire water requirement during construction phase may be met from ground water source from the source with approval of the PWD Department of water resources/ may be out sourced.
- ii) Provision shall be made for the housing labour within the site with all necessary infrastructures and facilities such as fuel for cooking, mobile toilets, mobile STP, safe drinking water, medical health care, crèche etc. The housing may be in the form of temporary structures to be removed after the completion of the project.
- iii) Adequate drinking water and sanitary facilities should be provided for construction workers at the site. The treatment and disposal of waste water shall be through dispersion trench after treatment through septic

MEMBER SECRETARY
SEIAA-TN

tank. The MSW generated shall be disposed through Local Body and the identified dumpsite only.

- iv) Water demand during construction should be reduced by use of pre-mixed concrete, curing agents and other best practices prevalent.
- v) Fixtures for showers, toilet flushing and drinking water should be of low flow type by adopting the use of aerators / pressure reducing devices / sensor based control.

4. Solid Waste Management:

- i) In the solid waste management plan, the STP sludge management plan for direct use as manure for gardens is not acceptable; it must be co-composted with biodegradables.
- ii) House hold hazardous waste such as batteries, small electronics, CFL bulbs, expired medicines and used cleaning solvent bottles should be segregated at source, collected once in a month from residences and disposed as per the SWM rules 2016.
- iii) Domestic solid wastes to be regularly collected in bins or waste handling receptacles and disposed as per the solid waste management rules 2016.
- iv) No waste of any type to be disposed of in any watercourse including drains, canals and the surrounding environment.
- v) E-waste shall be disposed through Authorized vendor as per E-waste (Management and Handling) Rules, 2016 and subsequent amendment.

5. Top Soil Management:

- i) All the top soil excavated during construction activities should be stored for use in horticulture/ landscape development within the project site.

6. Construction Debris disposal:

- i) Disposal of construction debris during construction phase should not create any adverse effect on the neighboring communities and be disposed off only in approved sites, with the approval of Competent Authority with necessary precautions for general safety and health aspects of the people. The construction and demolition waste shall be managed as per Construction & Demolition Waste Management Rules, 2016.

MEMBER SECRETARY
SEIAA-TN

- ii) Construction spoils, including bituminous materials and other hazardous materials, must not be allowed to contaminate watercourses. The dump sites for such materials must be secured so that they should not leach into the adjacent land/ lake/ stream etc.

7. Diesel Generator sets:

- i) Low Sulphur Diesel shall be used for operating diesel generator sets to be used during construction phase. The air and noise emission shall conform to the standards prescribed in the Rules under the Environment (Protection) Act, 1986, and the Rules framed thereon.
- ii) The diesel required for operating stand by DG sets shall be stored in underground tanks fulfilling the safety norms and if required, clearance from Chief Controller of Explosives shall be taken.
- iii) The acoustic enclosures shall be installed at all noise generating equipments such as DG sets, air conditioning systems, cooling water tower etc.

8. Air & Noise Pollution Control:

- i) Vehicles hired for bringing construction materials to the site should be in good condition and should conform to air and noise emission standards, prescribed by TNPCB/CPCB. The vehicles should be operated only during non-peak hours.
- ii) Ambient air and noise levels should conform to residential standards prescribed by the TNPCB, both during day and night. Incremental pollution loads on the ambient air and noise quality should be closely monitored during the construction phase. The pollution abatement measures shall be strictly implemented.
- iii) Traffic congestion near the entry and exit points from the roads adjoining the proposed project site shall be avoided. Parking shall be fully internalized and no public space should be utilized. Parking plan to be as per DTCP norms. The traffic department shall be consulted and any cost effective traffic regulative facility shall be met before commissioning.
- iv) The buildings should have adequate distance between them to allow free movement of fresh air and passage of natural light, air and ventilation.

MEMBER SECRETARY
SEIAA-TN

9. Building material:

- i) Fly-ash blocks should be used as building material in the construction as per the provision of Fly ash Notification of September, 1999 and amended as on 27th August, 2003 and Notification No. S.O. 2807 (E) dated: 03.11.2009.
- ii) Ready-mix concrete shall alone be used in building construction and necessary cube-tests should be conducted to ascertain their quality.
- iii) Use of glass shall be reduced up to 40% to reduce the electricity consumption and load on air conditioning. If necessary, high quality double glass with special reflecting coating shall be used in windows.

10. Storm Water Drainage:

- i) Storm water management around the site and on site shall be established by following the guidelines laid down by the storm water manual.
- ii) Storm water management plan shall be obtained by engaging the services of Anna University/IIT.

11. Energy Conservation Measures:

- i) Roof should meet prescriptive requirement as per Energy Conservation Building Code by using appropriate thermal insulation material, to fulfill the requirement.
- ii) Opaque wall should meet prescribed requirement as per Energy Conservation Building Code which is mandatory for all air conditioned spaces by use of appropriate thermal insulation material to fulfill the requirement.
- iii) All norms of Energy Conservation Building Code (ECBC) and National Building Code, 2005 as energy conservation have to be adopted Solar lights shall be provided for illumination of common areas.
- iv) Application of solar energy should be incorporated for illumination of common areas, lighting for gardens and street lighting. A hybrids system or fully solar system for a portion of the apartments shall be provided.
- v) A report on the energy conservation measures conforming to energy conservation norms prescribed by the Bureau of Energy Efficiency shall

MEMBER SECRETARY
SEIAA-TN

be prepared incorporating details about building materials & technology; R & U factors etc and submitted to the SEIAA in three month's time.

- vi) Energy conservation measures like installation of CFLs/TFLs for lighting the areas outside the building should be integral part of the project design and should be in place before project commissioning.

12. Fire Safety:

- i) Adequate fire protection equipments and rescue arrangements should be made as per the prescribed standards.
- ii) Proper and free approach road for fire-fighting vehicles upto the buildings and for rescue operations in the event of emergency shall be made.

13. Green Belt Development:

- i) The Project Proponent shall plant tree species with large potential for carbon capture in the proposed green belt area based on the recommendation of the Forest department well before the project is completed.
- ii) The purpose of Green belt around the project is to capture the fugitive emissions and to attenuate the noise generated, in addition to the improvement in the aesthetics. A wide range of indigenous plants species should be planted in and around the premise in consultation with the DFO, District / State Agriculture University. The plants species should have thick canopy cover, perennial green nature, native origin and large leaf areas. Medium size trees and small trees alternating with shrubs shall be planted. Miyawaki method of planting i.e. planting different types of trees at very close intervals may be tried which will give a good green cover. The proponent shall earmark the greenbelt area with GPS coordinates all along the boundary of the project site with at least 3 meters wide and in between blocks in an organized manner and the same shall be included in the layout out plan to be submitted for CMDA/DTCP approval. The total green belt area should be minimum 15% of the total area and the same shall not be used for car parking/OSR.

MEMBER SECRETARY
SEIAA-TN

- iii) The proponent shall develop the green belt as per the plan furnished and area earmarked for the greenbelt shall not be alter at any point of time for any other purpose.
- iv) The proponent has to earmark the greenbelt area with dimension and GPS coordinates for the green belt area and the same shall be included in the layout out plan to be submitted for DTCP approval

14. Sewage Treatment Plant:

- i) The Sewage Treatment Plant (STP) installed should be certified by an independent expert/ reputed Academic institutions for its adequacy and a report in this regard should be submitted to the SEIAA, TN before the project is commissioned for operation. Explore the less power consuming systems viz baffle reactor, etc., for the treatment of sewage.
- ii) The Proponent shall install STP as furnished. Any alteration to satisfy the bathing quality shall be informed to SEIAA-TN.
- iii) The project proponent shall operate and maintain the Sewage treatment Plant effectively to meet out the standards prescribed by the CPCB.
- iv) The project proponent shall continuously operate and maintain the Sewage treatment plant to achieve the standards prescribed by the CPCB.
- v) The project proponent has to ensure the complete recycling of treated sewage after achieving the standards prescribed by the CPCB.
- vi) The project proponent has to provide separate standby D.G set for the STP for the continuous operation of the STP in case of power failure.

15. Rain Water Harvesting:

- i) The proponent/ Owner of the Flats shall ensure that roof rain water collected from the covered roof of the buildings, etc shall be harvested so as to ensure the maximum beneficication of rain water harvesting by constructing adequate sumps so that 100% of the harvested water shall be reused.
- ii) Rain water harvesting for surface run-off, as per plan submitted should be implemented. Before recharging the surface run off, pre-treatment with screens, settlers etc. must be done to remove suspended matter, oil and grease, etc.

MEMBER SECRETARY
SEIAA-TN

- iii) The project activity should not cause any disturbance & deterioration of the local bio diversity.

16. Building Safety:

Lightning arrester shall be properly designed and installed at top of the building and where ever is necessary.

Part - D - Specific Conditions - Operational Phase/Post constructional phase/Entire life of the project:

1. There should be Fire fighting plan and all required safety plan.
2. Regular fire drills should be held to create awareness among owners/ residents.
3. House hold hazardous waste such as batteries, small electronics, CFL bulbs, expired medicines and used cleaning solvent bottles should be segregated at source, collected once in a month from residences and disposed as per the SWM rules 2016.
4. The building should not spoil the green views and aesthetics of surroundings and should provide enough clean air space.
5. The project proponent has to furnish the certificate stating that the proposed site had not encroached any water body (rivers, canals, lakes, ponds, tanks, etc) from its original boundary shall be obtained from the competent authority before obtaining CTE from TNPCB.
6. The project proponent shall obtain the necessary permission for drawl of ground water / surface water required for the project from the competent authority.
7. Solar energy saving shall be increased to atleast 10% of total energy utilization.
8. The project proponent shall comply with the provisions contained in this Ministry's OM vide F.No. 22-65/2017-IA.III dated 1st May 2018, as applicable, regarding Corporate Environment Responsibility.
9. The company shall have a well laid down environmental policy duly approved by the Board of Directors. The environmental policy should prescribe for standard operating procedures to have proper checks and balances and to bring into focus any infringements/deviation/violation of the environmental / forest / wildlife norms / conditions. The company shall have defined system of reporting infringements / deviation / violation of the environmental / forest / wildlife norms / conditions and / or shareholders / stake holders. The copy of the board

**MEMBER SECRETARY
SEIAA-TN**

resolution in this regard shall be submitted to the MoEF & CC as a part of six-monthly report.

10. The EMP cost shall be printed in the Brochure / Pamphlet for the preparation of the sale of the property and should also mention the component involved.
11. The Project proponent shall get due permission from the wetland Authority before the commencement of the work, if applicable.
12. The project activities should in no way disturb the manmade structures.
13. The Proponent shall do afforestation/ restoration programme contemplated to strengthen the open spaces shall preferably include native species along with the financial forecast for planting and maintenance for 5 years.
14. "Consent to Operate" should be obtained from the Tamil Nadu pollution Control Board before the start of the operation of the project and copy shall be submitted to the SEIAA-TN.
15. Raw water quality to be checked for portability and if necessary RO plant shall be provided.
16. The Proponent should be responsible for the maintenance of common facilities including greening, rain water harvesting, sewage treatment and disposal, solid waste disposal and environmental monitoring including terrace gardening for a period of 3 years. Within one year after handing over the flats to all allottees a viable society or an association among the allottees shall be formed to take responsibility of continuous maintenance of all facilities with required agreements for compliance of all conditions furnished in Environment Clearance (EC) order issued by the SEIAA-TN or the Proponent himself shall maintain all the above facilities for the entire period. The copy of MOU between the buyers Association and proponent shall be communicated to SEIAA-TN.
17. The ground water level and its quality should be monitored and recorded regularly in consultation with Ground Water Authority.
18. Treated effluent emanating from STP shall be recycled / reused to the maximum extent possible. The treated sewage shall conform to the norms and standards for bathing quality laid down by CPCB irrespective of any use. Necessary measures should be made to mitigate the odour and mosquito problem from STP.



MEMBER SECRETARY
SEIAA-TN

19. The Proponent shall operate STP continuously by providing stand by DG set in case of power failure.
20. Adequate measures should be taken to prevent odour emanating from solid waste processing plant and STP.
21. The E - waste generated should be collected and disposed to a nearby authorized e-waste centre as per E- waste (Management & Handling), Rules 2016 as amended.
22. Diesel power generating sets proposed as source of back-up power during operation phase should be of enclosed type and conform to rules made under the Environment (Protection) Act, 1986. The height of stack of DG sets should be equal to the height needed for the combined capacity of all proposed DG sets.
23. The noise level shall be maintained as per MoEF/CPCB/TNPCB guidelines/norms both during day and night time.
24. Spent oil from D.G sets should be stored in HDPE drums in an isolated covered facility and disposed as per the Hazardous & other Wastes (Management & Transboundary Movement) Rules 2016. Spent oil from D.G sets should be disposed off through registered recyclers.
25. The proponent is required to provide a house hold hazardous waste / E-waste collection and disposal mechanism.
26. The proponent/ Owner of the Flats shall ensure that storm water drain provided at the project site shall be maintained without choking or without causing stagnation and should also ensure that the storm water shall be properly disposed off in the natural drainage / channels without disrupting the adjacent public. Adequate harvesting of the storm water should also be ensured.
27. Used CFLs and TFLs should be properly collected and disposed off/sent for recycling as per the prevailing guidelines/rules of the regulatory authority to avoid mercury contamination.
28. A copy of the Environmental clearance (EC) letter shall be made available to all the allottees along with the allotment order / sale deed.
29. Failure to comply with any of the conditions mentioned above may result in withdrawal of this clearance and attract action under the provisions of the Environment (Protection) Act, 1986.

MEMBER SECRETARY
SEIAA-TN

Copy to:

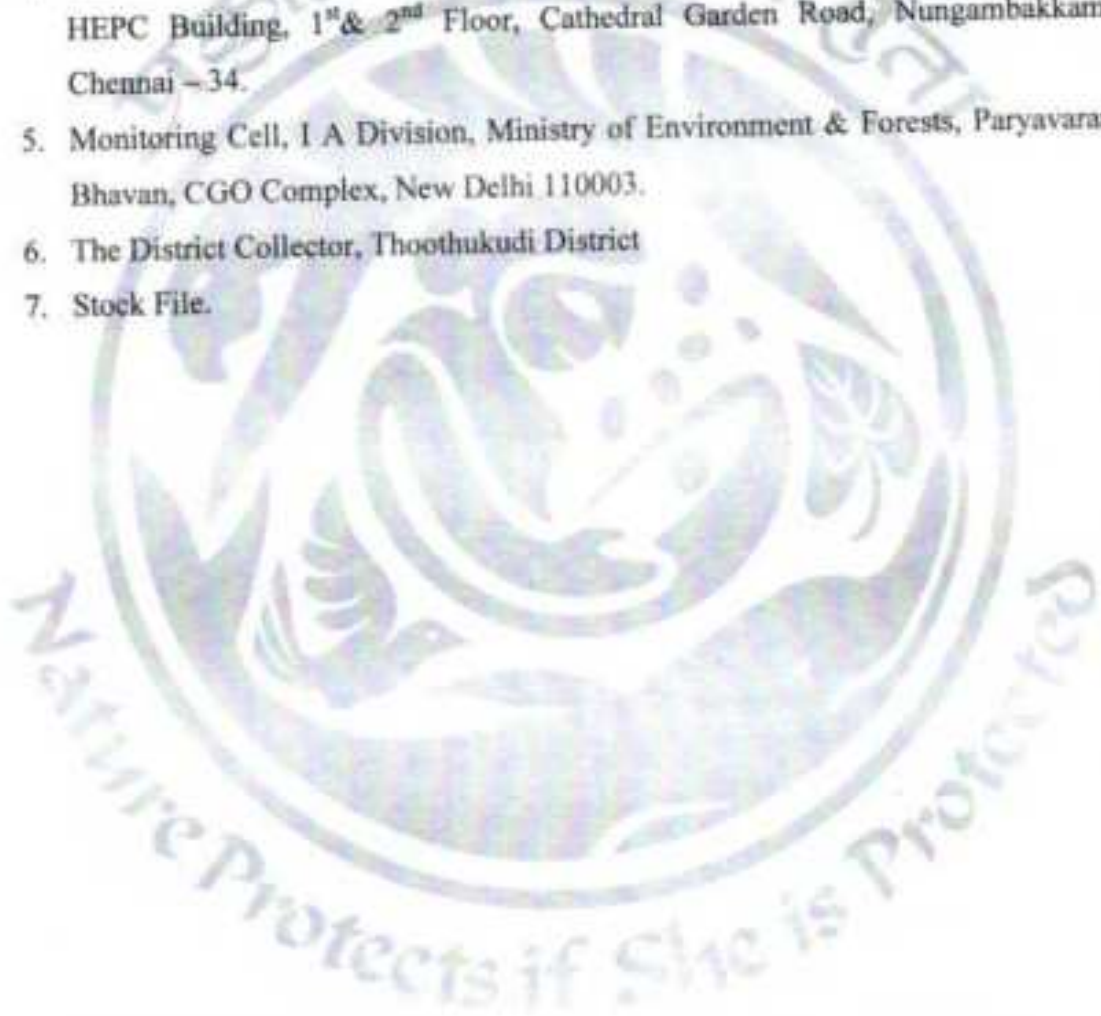
1. The Principal Secretary to Government, Environment & Forests Dept Govt. of Tamil Nadu, Fort St. George, Chennai - 9.
2. The Chairman, Central Pollution Control Board, Parivesh Bhavan, CBD Cum-Office Complex, East Arjun Nagar, New Delhi 110032.
3. The Member Secretary, Tamil Nadu Pollution Control Board, 76, Mount Salai, Guindy, Chennai-600 032.
4. The APCCF (C), Regional Office, Ministry of Environment & Forest (SZ), 34, HEPC Building, 1st& 2nd Floor, Cathedral Garden Road, Nungambakkam, Chennai - 34.
5. Monitoring Cell, I A Division, Ministry of Environment & Forests, Paryavaran Bhavan, CGO Complex, New Delhi 110003.
6. The District Collector, Thoothukudi District
7. Stock File.





TAMILNADU POLLUTION CONTROL BOARD

Category of the Industry :

RED



CONSENT ORDER NO. 2201241542929 DATED: 29/07/2022.

PROCEEDINGS NO.T4/TNPCB/F.1589TTN/RL/TTN/A/2022 DATED: 29/07/2022



SUB: TNPC Board-Consent for Establishment-M/s. SIPCOT INDUSTRIAL PARK, THOOTHUKUDI .
S.F. No, S.F.nos. : 61/1, 62/2, 63/1, 70/1, 70/2, 71, 72/2A, 72/2B, 73/1, 73/2, 73/4, 74/1, 74/3, 74/4, 75/1, 75/2, 75/3A, 75/3B, 75/4, 76/1, 76/2, 76/3, 76/4, 76/5, 76/6, 76/7, 77/1, 77/2, 77/3, 77/4, 77/5, 285/1A, 285/1B, 285/1C, 285/2, 286, 287, 288/1, 288/2, 288/4, 289/3, 326/1, 339, 342, 349, 362/2, 372/2, 374/4, 343/1, 343/2, 343/3A, 343/3B, 350/1, 350/2, 351/1, 351/2A, 351/2B, 351/4, 351/5, 351/6, 353/3, 358/1A, 358/1B, 359/1, 359/2, 359/3, 359/4, 360/1, 360/2, 361/1, 364, 371/1, 371/2, 371/3, 373/1, 373/2, 373/3, 373/4, 363/1, 363/2, 363/3, 363/4, 366/1, 366/2, 366/3, 366/4, 372/1, 372/3, 374/2, 374/3, 375, 376/1A, 376/1B, 406/1, 406/2, 406/3, 301/1, 315/4, 316/3, 317/3, 318/1, 288/3, 351/3, 353/4, 358/2, 361/2, 363/5, 374/1, 61/3, 62/5, 63/5, 65/2, 72/1, 73/1, 74/2, 1/2, 2/1, 2/3, 3/1, 3/3, 14/5, 17/2, 18/2, 19/3, 21/7, 38/1, 38/2, 44/4, 48/3, 51/3, 128/1, 12, 13, 22, 23, 24, 29, 35, 39/2, 50/2, 52/2, 55, 56, 79, 80, 81, 47/1, 47/3, 47/4, 47/5, 47/6, 62/1, 62/3A, 62/3B, 62/3C, 62/3D, 62/4, 62/6A, 62/6B, 62/7, 62/8, 63/2, 63/3, 63/4A, 63/4B, 63/4C, 63/6A, 63/6B, 64/1, 64/2, 65/1, 65/3, 65/4, 65/5, 307/1, 307/2, 308/1, 308/2, 309, 316/1, 316/2, 316/4, 316/5, 317/1, 317/2, 61/2, 61/4, 310, 311/1A, 311/1B, 311/2A, 311/2B, 311/2C, 312, 313/1, 313/2, 314, 315/1, 315/2, 315/3, 1/1A, 1/1B, 1/3, 2/2, 2/4, 2/5, 3/2A, 3/2B, 4/1, 4/2, 4/3, 6/1, 6/2, 6/3, 6/4, 7, 8/1, 8/2, 9, 10/1, 10/2, 10/3, 10/4, 11/1, 11/2, 11/3, 17/1, 18/1, 19/1, 19/2, 21/1, 21/2, 21/3, 21/4A, 21/4B, 21/4C, 21/4D, 21/5, 21/6, 5, 82/1, 82/2, 83/1, 83/2, 88/1, 88/2, 88/3A, 88/3B, 88/3C, 84/1, 84/2, 85/1, 85/2, 86/1, 86/2, 87, 89, 90/1A, 90/1B, 90/2, 124/1, 124/2, 124/3, 124/4, 124/5, 124/6, 126/1, 126/2, 127/1, 127/2, 127/3, 127/4, 128/2, 128/3, 128/4, 128/5, 14/1, 14/2, 14/3, 14/4, 15/1, 15/2, 15/3, 16/1, 16/2, 20, 25/1, 25/2, 25/3, 25/4, 25/5A, 25/5B, 26, 30/1, 30/2, 27/1A, 27/1B, 27/2, 28, 31/1, 31/2, 31/3, 32/1, 32/2A, 32/2B, 32/2C, 32/2D, 32/2E, 33/1, 33/2, 33/3, 33/4, 33/5, 33/6, 34, 36/1, 36/2, 37/1, 37/2, 41/1, 41/2, 78/1A, 78/1B, 78/1C, 78/1D, 78/1E, 78/1F, 78/2, 78/3, 40/1, 40/2, 42/1, 42/2, 43/1, 43/2, 43/3, 44/1, 44/2, 44/3A, 44/3B, 48/1A1, 48/1A2, 48/1B, 48/2A, 48/2B, 48/2C, 49, 50/1, 50/3, 51/1, 51/2, 51/4A, 51/4B, 51/5, 51/3, 39/1, 39/3, 52/1, 52/3, 52/4, 52/5, 53/1, 53/2, 53/3, 53/4, 54/1, 54/2, 54/3A, 54/3B, 54/3C, 54/4, 57/1, 57/2, 58/1, 58/2, 59/1, 59/2, 59/3, 60 of Therkuveerapandiapuram Village in Ottapidaram Taluk & S.F.nos.: 26/6, 40/4, 46/3, 47/3, 45/1A, 45/1B, 45/2A, 45/2B, 45/2C, 45/2D, 45/3A, 45/3B, 45/3C, 45/4A, 45/4B, 45/4C, 45/5A1, 45/5A2, 45/5B, 45/5C, 45/5D1, 45/5D2, 45/5D3, 46/1, 46/2, 47/1A, 47/1B, 47/1C, 47/1D, 47/1E, 47/1F, 47/2, 47/3A, 47/3B, 47/3C, 47/3D, 47/4A, 47/4B, 47/4C, 47/4D, 48/1, 48/2, 49/1, 49/2, 50/1, 50/2, 51, 52/1, 52/2, 26/3A, 26/4, 33/Pl, 34/1A1, 34/1A2, 34/1B2, 34/2A, 34/2B, 34/2C, 34/2D, 34/3, 34/4, 38/4Pl, 39/1, 39/2, 41/1, 41/2, 42/1, 42/2, 43/1, 43/2, 44/1A, 44/1B1, 44/1B2, 44/2A, 44/2B1, 44/2B2, 44/2B3, 44/3A1, 44/3B1A, 44/3B1B, 44/3B2A, 44/3B2B of Milavittan Village in Thoonthukudi Taluk, Thoonthukudi District, Tamil Nadu, THERKU V P PURAM village, Ottapidaram Taluk and Thoonthukudi District - for the establishment or take steps to establish the industry under Section 21 of the Air(Prevention and control of Pollution)Act,1981, as amended in 1987(Central Act. 14 of 1981)-Issued -Reg.

REF: 1. Unit's application for CTE on 14.02.2022/ 12.04.2022
2. IR.No : F.1589TTN/RL/AEE/TTN-2022 dated 22/06/2022
3. Minutes of TSC Resolution No.201-05 dated 21.07.2022

Consent to establish or take steps to establish is hereby granted under Section 21 of the Air (Prevention and control of Pollution) Act,1981, as amended in 1987 and the Rules and Orders made there under to

The Managing Director,

M/s. SIPCOT INDUSTRIAL PARK, THOOTHUKUDI

S.F. No,S.F.nos. : 61/1, 62/2, 63/1, 70/1, 70/2, 71, 72/2A, 72/2B, 73/1, 73/2, 73/4, 74/1, 74/3, 74/4, 75/1, 75/2, 75/3A,



TAMILNADU POLLUTION CONTROL BOARD

75/3B, 75/4, 76/1, 76/2, 76/3, 76/4, 76/5, 76/6, 76/7, 77/1, 77/2, 77/3, 77/4, 77/5, 285/1A, 285/1B, 285/1C, 285/2, 286, 287, 288/1, 288/2, 288/4, 289/3, 326/1, 339, 342, 349, 362/2, 372/2, 374/4, 343/1, 343/2, 343/3A, 343/3B, 350/1, 350/2, 351/1, 351/2A, 351/2B, 351/4, 351/5, 351/6, 353/3, 358/1A, 358/1B, 359/1, 359/2, 359/3, 359/4, 360/1, 360/2, 361/1, 364, 371/1, 371/2, 371/3, 373/1, 373/2, 373/3, 373/4, 363/1, 363/2, 363/3, 363/4, 366/1, 366/2, 366/3, 366/4, 372/1, 372/3, 374/2, 374/3, 375, 376/1A, 376/1B, 406/1, 406/2, 406/3, 301/1, 315/4, 316/3, 317/3, 318/1, 288/3, 351/3, 353/4, 358/2, 361/2, 363/5, 374/1, 61/3, 62/5, 63/5, 65/2, 72/1, 73/1, 74/2, 1/2, 2/1, 2/3, 3/1, 3/3, 14/5, 17/2, 18/2, 19/3, 21/7, 38/1, 38/2, 44/4, 48/3, 51/3, 128/1, 12, 13, 22, 23, 24, 29, 35, 39/2, 50/2, 52/2, 55, 56, 79, 80, 81, 47/1, 47/3, 47/4, 47/5, 47/6, 62/1, 62/3A, 62/3B, 62/3C, 62/3D, 62/4, 62/6A, 62/6B, 62/7, 62/8, 63/2, 63/3, 63/4A, 63/4B, 63/4C, 63/6A, 63/6B, 64/1, 64/2, 65/1, 65/3, 65/4, 65/5, 307/1, 307/2, 308/1, 308/2, 309, 316/1, 316/2, 316/4, 316/5, 317/1, 317/2, 61/2, 61/4, 310, 311/1A, 311/1B, 311/2A, 311/2B, 311/2C, 312, 313/1, 313/2, 314, 315/1, 315/2, 315/3, 1/1A, 1/1B, 1/3, 2/2, 2/4, 2/5, 3/2A, 3/2B, 4/1, 4/2, 4/3, 6/1, 6/2, 6/3, 6/4, 7, 8/1, 8/2, 9, 10/1, 10/2, 10/3, 10/4, 11/1, 11/2, 11/3, 17/1, 18/1, 19/1, 19/2, 21/1, 21/2, 21/3, 21/4A, 21/4B, 21/4C, 21/4D, 21/5, 21/6, 5, 82/1, 82/2, 83/1, 83/2, 88/1, 88/2, 88/3A, 88/3B, 88/3C, 84/1, 84/2, 85/1, 85/2, 86/1, 86/2, 87, 89, 90/1A, 90/1B, 90/2, 124/1, 124/2, 124/3, 124/4, 124/5, 124/6, 126/1, 126/2, 127/1, 127/2, 127/3, 127/4, 128/2, 128/3, 128/4, 128/5, 14/1, 14/2, 14/3, 14/4, 15/1, 15/2, 15/3, 16/1, 16/2, 20, 25/1, 25/2, 25/3, 25/4, 25/5A, 25/5B, 26, 30/1, 30/2, 27/1A, 27/1B, 27/2, 28/31/1, 31/2, 31/3, 32/1, 32/2A, 32/2B, 32/2C, 32/2D, 32/2E, 33/1, 33/2, 33/3, 33/4, 33/5, 33/6, 34, 36/1, 36/2, 37/1, 37/2, 41/1, 41/2, 78/1A, 78/1B, 78/1C, 78/1D, 78/1E, 78/1F, 78/2, 78/3, 40/1, 40/2, 42/1, 42/2, 43/1, 43/2, 43/3, 44/1, 44/2, 44/3A, 44/3B, 48/1A1, 48/1A2, 48/1B, 48/2A, 48/2B, 48/2C, 49, 50/1, 50/3, 51/1, 51/2, 51/4A, 51/4B, 51/5, 51/3, 39/1, 39/3, 52/1, 52/3, 52/4, 52/5, 53/1, 53/2, 53/3, 53/4, 54/1, 54/2, 54/3A, 54/3B, 54/3C, 54/4, 57/1, 57/2, 58/1, 58/2, 59/1, 59/2, 59/3, 60 or

Therkuvetripundiyapuram Village in Ottapidaram Taluk & S.F.nos. 26/6, 40/4, 46/3, 47/5, 45/1A, 45/1B, 45/2A, 45/2B, 45/2C, 45/2D, 45/3A, 45/3B, 45/3C, 45/4A, 45/4B, 45/4C, 45/5A1, 45/5A2, 45/5B, 45/5C, 45/5D1, 45/5D2, 45/5D3, 46/1, 46/2, 47/1A, 47/1B, 47/1C, 47/1D, 47/1E, 47/1F, 47/2, 47/3A, 47/3B, 47/3C, 47/3D, 47/4A, 47/4B, 47/4C, 47/4D, 48/1, 48/2, 49/1, 49/2, 50/1, 50/2, 51, 52/1, 52/2, 26/3A, 26/4, 33/1, 34/1A1, 34/1A2, 34/1B2, 34/2A, 34/2B, 34/2C, 34/2D, 34/3, 34/4, 38/4P1, 39/1, 39/2, 41/1, 41/2, 42/1, 42/2, 43/1, 43/2, 44/1A, 44/1B1, 44/1B2, 44/2A, 44/2B1, 44/2B2, 44/2B3, 44/3A1, 44/3B1A, 44/3B1B, 44/3B2A, 44/3B2B of Milavittan Village in Thoothukudi Taluk, Thoothukudi District, Tamil Nadu.

THERKU V.P.PURAM Village,

Ottapidaram Taluk,

Thoothukudi District.

Authorizing occupier to establish or take steps to establish the industry in the site mentioned below.

S.F. No. S.F.nos. 61/1, 62/2, 63/1, 70/1, 70/2, 71, 72/2A, 72/2B, 73/1, 73/2, 73/4, 74/1, 74/3, 74/4, 75/1, 75/2, 75/3A, 75/3B, 75/4, 76/1, 76/2, 76/3, 76/4, 76/5, 76/6, 76/7, 77/1, 77/2, 77/3, 77/4, 77/5, 285/1A, 285/1B, 285/1C, 285/2, 286, 287, 288/1, 288/2, 288/4, 289/3, 326/1, 339, 342, 349, 362/2, 372/2, 374/4, 343/1, 343/2, 343/3A, 343/3B, 350/1, 350/2, 351/1, 351/2A, 351/2B, 351/4, 351/5, 351/6, 353/3, 358/1A, 358/1B, 359/1, 359/2, 359/3, 359/4, 360/1, 360/2, 361/1, 364, 371/1, 371/2, 371/3, 373/1, 373/2, 373/3, 373/4, 363/1, 363/2, 363/3, 363/4, 366/1, 366/2, 366/3, 366/4, 372/1, 372/3, 374/2, 374/3, 375, 376/1A, 376/1B, 406/1, 406/2, 406/3, 301/1, 315/4, 316/3, 317/3, 318/1, 288/3, 351/3, 353/4, 358/2, 361/2, 363/5, 374/1, 61/3, 62/5, 63/5, 65/2, 72/1, 73/1, 74/2, 1/2, 2/1, 2/3, 3/1, 3/3, 14/5, 17/2, 18/2, 19/3, 21/7, 38/1, 38/2, 44/4, 48/3, 51/3, 128/1, 12, 13, 22, 23, 24, 29, 35, 39/2, 50/2, 52/2, 55, 56, 79, 80, 81, 47/1, 47/3, 47/4, 47/5, 47/6, 62/1, 62/3A, 62/3B, 62/3C, 62/3D, 62/4, 62/6A, 62/6B, 62/7, 62/8, 63/2, 63/3, 63/4A, 63/4B, 63/4C, 63/6A, 63/6B, 64/1, 64/2, 65/1, 65/3, 65/4, 65/5, 307/1, 307/2, 308/1, 308/2, 309, 316/1, 316/2, 316/4, 316/5, 317/1, 317/2, 61/2, 61/4, 310, 311/1A, 311/1B, 311/2A, 311/2B, 311/2C, 312, 313/1, 313/2, 314, 315/1, 315/2, 315/3, 1/1A, 1/1B, 1/3, 2/2, 2/4, 2/5, 3/2A, 3/2B, 4/1, 4/2, 4/3, 6/1, 6/2, 6/3, 6/4, 7, 8/1, 8/2, 9, 10/1, 10/2, 10/3, 10/4, 11/1, 11/2, 11/3, 17/1, 18/1, 19/1, 19/2, 21/1, 21/2, 21/3, 21/4A, 21/4B, 21/4C, 21/4D, 21/5, 21/6, 5, 82/1, 82/2, 83/1, 83/2, 88/1, 88/2, 88/3A, 88/3B, 88/3C, 84/1, 84/2, 85/1, 85/2, 86/1, 86/2, 87, 89, 90/1A, 90/1B, 90/2, 124/1, 124/2, 124/3, 124/4, 124/5, 124/6, 126/1, 126/2, 127/1, 127/2, 127/3, 127/4, 128/2, 128/3, 128/4, 128/5, 14/1, 14/2, 14/3, 14/4, 15/1, 15/2, 15/3, 16/1, 16/2, 20, 25/1, 25/2, 25/3, 25/4, 25/5A, 25/5B, 26, 30/1, 30/2, 27/1A, 27/1B, 27/2, 28/31/1, 31/2, 31/3, 32/1, 32/2A, 32/2B, 32/2C, 32/2D, 32/2E, 33/1, 33/2, 33/3, 33/4, 33/5, 33/6, 34, 36/1, 36/2, 37/1, 37/2, 41/1, 41/2, 78/1A, 78/1B, 78/1C, 78/1D, 78/1E, 78/1F, 78/2, 78/3, 40/1, 40/2, 42/1, 42/2, 43/1, 43/2, 43/3, 44/1, 44/2, 44/3A, 44/3B, 48/1A1, 48/1A2, 48/1B, 48/2A, 48/2B, 48/2C, 49, 50/1, 50/3, 51/1, 51/2, 51/4A, 51/4B, 51/5, 51/3, 39/1, 39/3, 52/1, 52/3, 52/4, 52/5, 53/1, 53/2, 53/3, 53/4, 54/1, 54/2, 54/3A, 54/3B, 54/3C, 54/4, 57/1, 57/2, 58/1, 58/2, 59/1, 59/2, 59/3, 60 or

Therkuvetripundiyapuram Village in Ottapidaram Taluk & S.F.nos. 26/6, 40/4, 46/3, 47/5, 45/1A, 45/1B, 45/2A, 45/2B, 45/2C,



TAMILNADU POLLUTION CONTROL BOARD

45/2D, 45/3A, 45/3B, 45/3C, 45/4A, 45/4B, 45/4C, 45/5A1, 45/5A2, 45/5B, 45/5C, 45/5D1, 45/5D2, 45/5D3, 46/1, 46/2, 47/1A, 47/1B, 47/1C, 47/1D, 47/1E, 47/1F, 47/2, 47/3A, 47/3B, 47/3C, 47/3D, 47/4A, 47/4B, 47/4C, 47/4D, 48/1, 48/2, 49/1, 49/2, 50/1, 50/2, 51, 52/1, 52/2, 26/3A, 26/4, 33/Pl, 34/1A1, 34/1A2, 34/1B2, 34/2A, 34/2B, 34/2C, 34/2D, 34/3, 34/4, 38/4Pl, 39/1, 39/2, 41/1, 41/2, 42/1, 42/2, 43/1, 43/2, 44/1A, 44/1B1, 44/1B2, 44/2A, 44/2B1, 44/2B2, 44/2B3, 44/3A1, 44/3B1A, 44/3B1B, 44/3B2A, 44/3B2B of Molaittan Village in Thoonthukudi Taluk, Thoonthukudi District, Tamil Nadu.

THERKU V P PURAM Village.

Ottapidaram Taluk,

Thoonthukudi District.

This Consent to establish is valid upto **February 01, 2029**, or till the industry obtains consent to operate under Section 21 of the Air (Prevention and control of Pollution) Act, 1981, as amended in 1987 whichever is earlier subject to special and general conditions enclosed.

**RAGUPATHI
SANGANAN**

Digitally signed by RAGUPATHI
SANGANAN
Date: 2022.02.28 18:52:13 +05'30'

For Member Secretary,
Tamil Nadu Pollution Control Board,
Chennai

To
The Managing Director,
M/s SIPCOT INDUSTRIAL PARK, THOOTHUKUDI,
State Industries Promotion Corporation of Tamil Nadu Limited, 19-A, Rukmani Lakshminipathy Road, Post Box No. 7223, Egmore,
Chennai,
Pin: 600008

Copy to:

1. The Commissioner, OTTAPIDARAM-Panchayat Union, Ottapidaram Taluk, Thoonthukudi District.
2. The District Environmental Engineer, Tamil Nadu Pollution Control Board, THOOTHUKKUDI
3. The JCE-Monitoring, Tamil Nadu Pollution Control Board, TIRUNELVELI.
4. File



TAMILNADU POLLUTION CONTROL BOARD

SPECIAL CONDITIONS

1. This consent to establish is valid for establishing the facility for the manufacture of products/byproducts (Col. 2) at the rate (Col 3) mentioned below. Any change in the product/byproduct and its quantity has to be brought to the notice of the Board and fresh consent has to be obtained.

| Sl. No. | Description | Quantity | Unit |
|---------------------------|---|----------|----------|
| Product Details | | | |
| 1. | SIPCOT Industrial Park at Thoothukudi is an infrastructure development project in a total area of 466.503 Hectares (1152.262 Acres). It involves development and maintenance of infrastructure such as roads, storm water drains, water supply, power supply through TANGEDCO, street lights, green belt development and other such amenities to accommodate following type of industries: 1. Engineering /Auto components/Furniture Manufacturing 2. Packaging industries 3. Agro & Food 4. Eco friendly building materials (Fly ash bricks/ blocks manufacturing etc.) 5. Electronics/Electrical and Allied industries 6. Any other industries Not under the preview of EIA Notification 2006 and its amendments. | 466.503 | Hectares |
| By-Product Details | | | |
| 1. | Nil | 0 | 0 |

2. This consent to establish is valid for establishing the facility with the below mentioned emission/noise sources along with the control measures and/or stack. Any change in the emission source/control measures/change in stack height has to be brought to the notice of the Board and fresh consent has to be obtained if necessary.

| I | Point source emission with stack : | | | |
|-----------|---|--------------------------------|-------------------------------------|--|
| Stack No. | Point Emission Source | Air pollution Control measures | Stack height from Ground Level in m | Gaseous Discharge in Nm ³ /hr |
| II | Fugitive/Noise emission : | | | |
| Sl. No. | Fugitive or Noise Emission sources | Type of emission | Control measures | |

3. **Special Additional Conditions:**

- i. The unit shall install the approved retrofit emission control device/equipment with at least 70% Particulate matter reduction efficiency on all DG sets with capacity of 125 KVA and above or otherwise the unit shall be shift to gas based generators within the time frame prescribed in the notification No. TNPCB/Labs/DD(L)02151/2019 dated 10.06.2020 issued by TNPCB.
- ii. The unit shall obtain No Objection Certificate (NOC) from the Tamil Nadu Bio Diversity Board /National Bio Diversity Authority if the unit is using any Biological resources or knowledge associated thereto as per the provisions of Biological Diversity Act 2002.

4. **Additional Conditions:**



TAMILNADU POLLUTION CONTROL BOARD

1. The SIPCOT shall comply with the conditions stipulated in the Environmental Clearance obtained from SEIAA, TN vide Letter No. SEIAATN/F.7939/EC/8(b)/796/2022 dated 02/02/2022.
2. The SIPCOT shall ensure that no process emission is let out from its activity.
3. The SIPCOT shall conduct Ambient Noise level survey report and Ambient Air Quality survey report for base line data to assess the quality of Ambient Air and Ambient Noise level and submit the report within one month's time.
4. The SIPCOT shall ensure that the allotted industries provide adequate APC/ acoustic/ odour control measures, so as to ensure that the emission satisfy the AAQ/SM/ANL standards prescribed by the Board and for containment of odour emanating from the industries.
5. The SIPCOT shall initiate action to develop green belt in 33% of total area with native species.
6. The unit shall remit consent fee in case of revision by the Government.

**RAGUPATHI
SANGANAN**

Digitaly signed by Ragupathi
Sanganan
Date: 2022.07.29 14:04:45.52

**For Member Secretary,
Tamil Nadu Pollution Control Board,
Chennai**





TAMILNADU POLLUTION CONTROL BOARD

GENERAL CONDITIONS

1. This consent to establish cannot be construed as consent to operate and the unit shall not commence the operation without obtaining the Consent to operate.
2. The applicant shall make a request for grant of consent to operate at least thirty days, before the commissioning of trial production.
3. Any Change in the details furnished in the conditions has to be brought to the notice of the Board and got approved by the Board, before obtaining consent to operate under the said Act.
4. The unit has to comply with the provisions of Public Liability Insurance Act, 1991 to provide immediate relief in the event of any hazard to human beings, other living creatures/plants and properties while handling and storage of hazardous substances (wherever applicable).
5. Consent to operate will not be issued unless the unit complies with the conditions of consent to establish.
6. The unit shall provide adequate water sprinklers for the control of dust emission during the loading and unloading of construction material so as to minimize the dust emission.
7. The unit shall provide water sprinklers along the temporary roads inside the premises to avoid fugitive dust emission during the vehicle movements.
8. The unit shall develop green belt of adequate width around the premises.
9. In case there is any change in the management, the unit shall inform the change with relevant documents immediately.

RAGUPATHI
SANGANAN

For Member Secretary,
Tamil Nadu Pollution Control Board,
Chennai

Digitally signed by Ragupathi
Sanganan
Date: 2022.07.29 19:53:38 +05:30



TAMILNADU POLLUTION CONTROL BOARD

Category of the Industry :

RED



CONSENT ORDER NO. 2201141542929 DATED: 29/07/2022.

PROCEEDINGS NO.T4/TNPCB/F.1589TTN/RL//TTN/W/2022 DATED: 29/07/2022



SUB: TNPC Board-Consent for Establishment-M/S SIPCOT INDUSTRIAL PARK, THOOTHUKUDI S.F No. S.F.nos. : 61/1, 62/2, 63/1, 70/1, 70/2, 71, 72/2A, 72/2B, 73/1, 73/2, 73/4, 74/1, 74/3, 74/4, 75/1, 75/2, 75/3A, 75/3B, 75/4, 76/1, 76/2, 76/3, 76/4, 76/5, 76/6, 76/7, 77/1, 77/2, 77/3, 77/4, 77/5, 285/1A, 285/1B, 285/1C, 285/2, 286, 287, 288/1, 288/2, 288/4, 289/3, 326/1, 339, 342, 349, 362/2, 372/2, 374/4, 343/1, 343/2, 343/3A, 343/3B, 350/1, 350/2, 351/1, 351/2A, 351/2B, 351/4, 351/5, 351/6, 353/3, 358/1A, 358/1B, 359/1, 359/2, 359/3, 359/4, 360/1, 360/2, 361/1, 364, 371/1, 371/2, 371/3, 373/1, 373/2, 373/3, 373/4, 363/1, 363/2, 363/3, 363/4, 366/1, 366/2, 366/3, 366/4, 372/1, 372/3, 374/2, 374/3, 375, 376/1A, 376/1B, 406/1, 406/2, 406/3, 301/1, 315/4, 316/3, 317/3, 318/1, 288/3, 351/3, 353/4, 358/2, 361/2, 363/5, 374/1, 61/3, 62/5, 63/5, 65/2, 72/1, 73/1, 74/2, 1/2, 2/1, 2/3, 3/1, 3/3, 14/5, 17/2, 18/2, 19/3, 21/7, 38/1, 38/2, 44/4, 48/3, 51/3, 128/1, 12, 13, 22, 23, 24, 29, 35, 39/2, 50/2, 52/2, 55, 56, 79, 80, 81, 47/1, 47/3, 47/4, 47/5, 47/6, 62/1, 62/3A, 62/3B, 62/3C, 62/3D, 62/4, 62/6A, 62/6B, 62/7, 62/8, 63/2, 63/3, 63/4A, 63/4B, 63/4C, 63/6A, 63/6B, 64/1, 64/2, 65/1, 65/3, 65/4, 65/5, 307/1, 307/2, 308/1, 308/2, 309, 316/1, 316/2, 316/4, 316/5, 317/1, 317/2, 61/2, 61/4, 310, 311/1A, 311/1B, 311/2A, 311/2B, 311/2C, 312, 313/1, 313/2, 314, 315/1, 315/2, 315/3, 1/1A, 1/1B, 1/3, 2/2, 2/4, 2/5, 3/2A, 3/2B, 4/1, 4/2, 4/3, 6/1, 6/2, 6/3, 6/4, 7, 8/1, 8/2, 9, 10/1, 10/2, 10/3, 10/4, 11/1, 11/2, 11/3, 17/1, 18/1, 19/1, 19/2, 21/1, 21/2, 21/3, 21/4A, 21/4B, 21/4C, 21/4D, 21/5, 21/6, 5, 82/1, 82/2, 83/1, 83/2, 88/1, 88/2, 88/3A, 88/3B, 88/3C, 84/1, 84/2, 85/1, 85/2, 86/1, 86/2, 87, 89, 90/1A, 90/1B, 90/2, 124/1, 124/2, 124/3, 124/4, 124/5, 124/6, 126/1, 126/2, 127/1, 127/2, 127/3, 127/4, 128/2, 128/3, 128/4, 128/5, 14/1, 14/2, 14/3, 14/4, 15/1, 15/2, 15/3, 16/1, 16/2, 20, 25/1, 25/2, 25/3, 25/4, 25/5A, 25/5B, 26, 30/1, 30/2, 27/1A, 27/1B, 27/2, 28/31/1, 31/2, 31/3, 32/1, 32/2A, 32/2B, 32/2C, 32/2D, 32/2E, 33/1, 33/2, 33/3, 33/4, 33/5, 33/6, 34, 36/1, 36/2, 37/1, 37/2, 41/1, 41/2, 78/1A, 78/1B, 78/1C, 78/1D, 78/1E, 78/1F, 78/2, 78/3, 40/1, 40/2, 42/1, 42/2, 43/1, 43/2, 43/3, 44/1, 44/2, 44/3A, 44/3B, 48/1A1, 48/1A2, 48/1B, 48/2A, 48/2B, 48/2C, 49, 50/1, 50/3, 51/1, 51/2, 51/4A, 51/4B, 51/5, 51/3, 39/1, 39/3, 52/1, 52/3, 52/4, 52/5, 53/1, 53/2, 53/3, 53/4, 54/1, 54/2, 54/3A, 54/3B, 54/3C, 54/4, 57/1, 57/2, 58/1, 58/2, 59/1, 59/2, 59/3, 60 of Therkuveerapandiyapuram Village in Ottapidaram Taluk & S.F.nos. : 26/6, 40/4, 46/3, 47/5, 45/1A, 45/1B, 45/2A, 45/2B, 45/2C, 45/2D, 45/3A, 45/3B, 45/3C, 45/4A, 45/4B, 45/4C, 45/5A1, 45/5A2, 45/5B, 45/5C, 45/5D1, 45/5D2, 45/5D3, 46/1, 46/2, 47/1A, 47/1B, 47/1C, 47/1D, 47/1E, 47/1F, 47/2, 47/3A, 47/3B, 47/3C, 47/3D, 47/4A, 47/4B, 47/4C, 47/4D, 48/1, 48/2, 49/1, 49/2, 50/1, 50/2, 51, 52/1, 52/2, 26/3A, 26/4, 33/Pl, 34/1A1, 34/1A2, 34/1B2, 34/2A, 34/2B, 34/2C, 34/2D, 34/3, 34/4, 38/4Pl, 39/1, 39/2, 41/1, 41/2, 42/1, 42/2, 43/1, 43/2, 44/1A, 44/1B1, 44/1B2, 44/2A, 44/2B1, 44/2B2, 44/2B3, 44/3A1, 44/3B1A, 44/3B1B, 44/3B2A, 44/3B2B of Milavittan Village in Thoothukudi Taluk, Thoothukudi District, Tamil Nadu, THERKU V P PURAM Village, Ottapidaram Taluk, Thoothukudi District - for the establishment or take steps to establish the industry under Section 25 of the Water (Prevention and control of Pollution) Act, 1974, as amended in 1988 (Central Act 6 of 1974)- Issued- Reg.

REF: 1. Unit's application for CTE on 14.02.2022/ 12.04.2022
2. IR.No : F.1589TTN/RL/AEE/TTN.2022 dated 22.06.2022
3. Minutes of TSC Resolution No.201-05 dated 21.07.2022

Consent to establish or take steps to establish is hereby granted under Section 25 of the Water (Prevention and control of Pollution) Act, 1974, as amended in 1988 (Central Act 6 of 1974) (hereinafter referred to as 'The Act') and the Rules and Orders made there under to:

The Managing Director,

SIPCOT INDUSTRIAL PARK, THOOTHUKUDI

Authorizing occupier to establish or take steps to establish the industry in the site mentioned below:



TAMILNADU POLLUTION CONTROL BOARD

S.F. No. & P.nos : 61/1, 62/2, 63/1, 70/1, 70/2, 71, 72/2A, 72/2B, 73/1, 73/2, 73/4, 74/1, 74/3, 74/4, 75/1, 75/2, 75/3A, 75/3B, 75/4, 76/1, 76/2, 76/3, 76/4, 76/5, 76/6, 76/7, 77/1, 77/2, 77/3, 77/4, 77/5, 285/1A, 285/1B, 285/1C, 285/2, 286, 287, 288/1, 288/2, 288/4, 289/3, 326/1, 339, 342, 349, 362/2, 372/2, 374/4, 343/1, 343/2, 343/3A, 343/3B, 350/1, 350/2, 351/1, 351/2A, 351/2B, 351/4, 351/5, 351/6, 353/3, 358/1A, 358/1B, 359/1, 359/2, 359/3, 359/4, 360/1, 360/2, 361/1, 364, 371/1, 371/2, 371/3, 373/1, 373/2, 373/3, 373/4, 363/1, 363/2, 363/3, 363/4, 366/1, 366/2, 366/3, 366/4, 372/1, 372/3, 374/2, 374/3, 375, 376/1A, 376/1B, 406/1, 406/2, 406/3, 301/1, 315/4, 316/3, 317/3, 318/1, 288/3, 351/3, 353/4, 358/2, 361/2, 363/5, 374/1, 61/3, 62/5, 63/5, 65/2, 72/1, 73/1, 74/2, 1/2, 2/1, 2/3, 3/1, 3/3, 14/5, 17/2, 18/2, 19/3, 21/7, 38/1, 38/2, 44/4, 48/3, 51/3, 128/1, 12, 13, 22, 23, 24, 29, 35, 39/2, 50/2, 52/2, 55, 56, 59, 80, 81, 47/1, 47/3, 47/4, 47/5, 47/6, 62/1, 62/3A, 62/3B, 62/3C, 62/3D, 62/4, 62/6A, 62/6B, 62/7, 62/8, 63/2, 63/3, 63/4A, 63/4B, 63/4C, 63/6A, 63/6B, 64/1, 64/2, 65/1, 65/3, 65/4, 65/5, 307/1, 307/2, 308/1, 308/2, 309, 316/1, 316/2, 316/4, 316/5, 317/1, 317/2, 61/2, 61/4, 310, 311/1A, 311/1B, 311/2A, 311/2B, 311/2C, 312, 313/1, 313/2, 314, 315/1, 315/2, 315/3, 1/1A, 1/1B, 1/3, 2/2, 2/4, 2/5, 3/2A, 3/2B, 4/1, 4/2, 4/3, 6/1, 6/2, 6/3, 6/4, 7, 8/1, 8/2, 9, 10/1, 10/2, 10/3, 10/4, 11/1, 11/2, 11/3, 17/1, 18/1, 19/1, 19/2, 21/1, 21/2, 21/3, 21/4A, 21/4B, 21/4C, 21/4D, 21/5, 21/6, 5, 82/1, 82/2, 83/1, 83/2, 88/1, 88/2, 88/3A, 88/3B, 88/3C, 84/1, 84/2, 85/1, 85/2, 86/1, 86/2, 87, 89, 90/1A, 90/1B, 90/2, 124/1, 124/2, 124/3, 124/4, 124/5, 124/6, 126/1, 126/2, 127/1, 127/2, 127/3, 127/4, 128/2, 128/3, 128/4, 128/5, 14/1, 14/2, 14/3, 14/4, 15/1, 15/2, 15/3, 16/1, 16/2, 20, 25/1, 25/2, 25/3, 25/4, 25/5A, 25/5B, 26, 30/1, 30/2, 27/1A, 27/1B, 27/2, 28/3/1, 31/2, 31/3, 32/1, 32/2A, 32/2B, 32/2C, 32/2D, 32/2E, 33/1, 33/2, 33/3, 33/4, 33/5, 33/6, 34, 36/1, 36/2, 37/1, 37/2, 41/1, 41/2, 78/1A, 78/1B, 78/1C, 78/1D, 78/1E, 78/1F, 78/2, 78/3, 40/1, 40/2, 42/1, 42/2, 43/1, 43/2, 43/3, 44/1, 44/2, 44/3A, 44/3B, 48/1A1, 48/1A2, 48/1B, 48/2A, 48/2B, 48/2C, 49, 50/1, 50/3, 51/1, 51/2, 51/4A, 51/4B, 51/5, 51/3, 39/1, 39/3, 52/1, 52/3, 52/4, 52/5, 53/1, 53/2, 53/3, 53/4, 54/1, 54/2, 54/3A, 54/3B, 54/3C, 54/4, 57/1, 57/2, 58/1, 58/2, 59/1, 59/2, 59/3, 60/1

Therkuvicorpandyapuram Village in Ottapidaram Taluk & S.F.nos : 26/6, 40/4, 46/3, 47/5, 45/1A, 45/1B, 45/2A, 45/2B, 45/2C, 45/2D, 45/3A, 45/3B, 45/3C, 45/4A, 45/4B, 45/4C, 45/5A1, 45/5A2, 45/5B, 45/5C, 45/5D1, 45/5D2, 45/5D3, 46/1, 46/2, 47/1A, 47/1B, 47/1C, 47/1D, 47/1E, 47/1F, 47/2, 47/3A, 47/3B, 47/3C, 47/3D, 47/4A, 47/4B, 47/4C, 47/4D, 48/1, 48/2, 49/1, 49/2, 50/1, 50/2, 51, 52/1, 52/2, 26/3A, 26/4, 33/Pl, 34/1A1, 34/1A2, 34/1B2, 34/2A, 34/2B, 34/2C, 34/2D, 34/3, 34/4, 38/4Pl, 39/1, 39/2, 41/1, 41/2, 42/1, 42/2, 43/1, 43/2, 44/1A, 44/1B1, 44/1B2, 44/2A, 44/2B1, 44/2B2, 44/2B3, 44/3A1, 44/3B1A, 44/3B1B, 44/3B2A, 44/3B2B of Milavittan Village in Thoothukudi Taluk, Thoothukudi District, Tamil Nadu.

THERKU V P PURAM Village.

Ottapidaram Taluk.

Thoothukudi District.

This Consent to establish is valid upto **February 01, 2029**, or till the industry obtains consent to operate under Section 25 of the Water (Prevention and control of Pollution) Act, 1974, as amended in 1988 whichever is earlier subject to special and general conditions enclosed.

**RAGUPATHI
SANGANAN**

Digitally signed by RAGUPATHI
SANGANAN
Date: 2023.07.28 10:58:18 +05'30'

**For Member Secretary,
Tamil Nadu Pollution Control Board,
Chennai**

To

The Managing Director,

M/s.SIPCOT INDUSTRIAL PARK, THOOTHUKUDI.

State Industries Promotion Corporation of Tamil Nadu Limited, 19-A, Rukmani Lakshminipathy Road, Post Box No. 7223, Egmore,
Chennai.

Pin: 600008

Copy to:

1. The Commissioner, OTTAPIDARAM-Panchayat Union, Ottapidaram Taluk, Thoothukudi District.

2. The District Environmental Engineer, Tamil Nadu Pollution Control Board, THOOTHUKUDI.

3. The JCEE-Monitoring, Tamil Nadu Pollution Control Board, TIRUNELVELI.

4. File



TAMILNADU POLLUTION CONTROL BOARD



SPECIAL CONDITIONS

1. This consent to establish is valid for establishing the facility for the manufacture of products/byproducts (Col. 2) at the rate (Col 3) mentioned below. Any change in the product/byproduct and its quantity has to be brought to the notice of the Board and fresh consent has to be obtained.

| Sl. No. | Description | Quantity | Unit |
|---------------------------|---|----------|----------|
| Product Details | | | |
| 1. | SIPCOT Industrial Park at Thoothukudi is an infrastructure development project in a total area of 466.503 Hectares (1152.262 Acres). It involves development and maintenance of infrastructure such as roads, storm water drains, water supply, power supply through TANGEDCO, street lights, green belt development and other such amenities to accommodate following type of industries: 1. Engineering /Auto components/Furniture Manufacturing 2. Packaging industries 3. Agro & Food 4. Eco friendly building materials (Fly ash bricks/ blocks manufacturing etc.) 5. Electronics/Electrical and Allied industries 6. Any other industries Not under the preview of EIA Notification 2006 and its amendments. | 466.503 | Hectares |
| By-Product Details | | | |
| 1. | Nil | 0 | 0 |

2. The unit shall provide Sewage Treatment Plant and /or Effluent Treatment Plant as indicated below.

| a Sewage Treatment Plant: | | | |
|--|----------------------------|--------------|-----------------------|
| Treatment status: Septic Tank and SP/DT | | | |
| SL. No. | Name of the Treatment Unit | No. of Units | Dimensions in metres |
| 1. | Septic Tank | 1 | 4.2 m x 2.3 m x 1.9m |
| 2. | Soak Pit | 1 | 1.0 m dia x 2.5 m Hi. |
| b Effluent Treatment Plant: | | | |
| Treatment status: No trade effluent and hence does not arise | | | |
| SL. No. | Name of the Treatment Unit | No. of Units | Dimensions in metres |
| 1. | | | |
| 2. | | | |
| 3. | | | |

3. This consent to establish is valid for establishing the facility with the below mentioned outlets for the discharge of sewage/trade effluent. Any change in the outlets and the quantity has to be brought to the notice of the Board and fresh consent has to be obtained.

| Outlet No. | Description of Outlet | Maximum daily discharge in KLD | Point of disposal |
|---------------------------------------|-------------------------------------|--------------------------------|----------------------------------|
| Effluent Type : Sewage | | | |
| 1. | Sewage from Administrative Building | 0.85 | Septic Tank followed by Soak Pit |
| Effluent Type : Trade Effluent | | | |

4. Special Additional Conditions:



TAMILNADU POLLUTION CONTROL BOARD

The unit shall obtain No Objection Certificate (NOC) from the Tamil Nadu Bio Diversity Board /National Bio Diversity Authority if the unit is using any Biological resources or knowledge associated thereto as per the provisions of Biological Diversity Act 2002.

5. Additional Conditions:





TAMILNADU POLLUTION CONTROL BOARD

1. The SIPCOT shall comply with the conditions stipulated in the Environmental Clearance obtained from SEIAA, TN vide Letter No. SEIAATN/F.7939/EC/8(b)/796/2022 dated 02/02/2022.
2. The issue of CTE to the project shall not be construed as CTO and shall not commission the project without obtaining CTO from the Board.
3. The SIPCOT shall start its establishment activities only after getting the necessary project building approvals from the competent authorities.
4. In accordance with Item No.9 of the EIA Notification, 2006, the SIPCOT shall possess valid EC while applying for CTO of the Board.
5. In accordance with Item No.11 of the EIA Notification, 2006, SIPCOT shall obtain NOC from MoEF/ SEIAA in the event of transfer of original EC in a different name.
6. This consent order does not absolve from obtaining necessary permission / Clearance from other Authority or under other statutes as applicable.
7. The SIPCOT shall obtain and furnish the approved planning permission from the Competent Authority while applying for CTO of the Board.
8. The SIPCOT shall obtain and furnish the land use classification certificate from Competent Authority while applying for CTO of the Board.
9. The stability of the entire building does not falls under the purview of the TNPC Board.
10. The SIPCOT shall allow only the industries that do not attract the provisions of EIA notification 2006 as amended in the industrial park as per the EC obtained.
11. The SIPCOT shall ensure that the allotted industrial units obtain consent from the TNPCB separately for their establishment & operation in this industrial estate.
12. The SIPCOT shall provide Septic Tank followed by Soak Pit to treat the Sewage generated from SIPCOT Administrative Building, so as to achieve the standards prescribed by the Board.
13. The SIPCOT shall obtain and furnish necessary permission / NOC for water supply from the TWAD Board / competent Authority while applying for CTO of the Board.
14. The SIPCOT shall submit baseline data for ground water to assess the quality of ground water around 1 KM radius outside the boundary of the project and also from available open wells inside the premises within a month's time.
15. The SIPCOT shall monitor the ground water in and around the unit premises periodically, so as to assess its quality and submit the ROA of the same to the Board.
16. The SIPCOT shall provide a common solid waste treatment and disposal facility for the disposal of solid wastes (bio degradable wastes) to be generated from the industries.
17. The bio degradable solid waste, non bio degradable solid waste, STP sludge, etc., shall be properly collected, segregated and disposed as per the provision of Solid waste(Management and Handling) Rules, 2016.
18. The SIPCOT shall allot 5% of the total plot area for Solid Waste Management as per the Solid waste Management Rules, 2016 as amended.
19. The SIPCOT shall provide Rain Water Harvesting pits so as to recharge the ground water table.
20. The SIPCOT shall ensure that the plastic wastes are segregated and disposed as per the provisions of Plastic Waste (Management and Handling) Rules, 2016.
21. The SIPCOT shall properly develop the common amenities like road, Storm water drain, street lights, water supply pipelines and avenue plantation in OSR area.
22. The SIPCOT shall earmark the buffer zone all around the periphery of the layout.
23. The SIPCOT shall provide solar powered lights for illumination of common areas, lighting for gardens and street lighting.
24. Compensation is to be paid for land acquisition as fixed by the District Collector and District Magistrate as civil liability, if applicable.
25. The SIPCOT shall ensure that all the allotted industries implement ZLD system for treating the trade effluent and shall ensure that no treated/ untreated sewage or trade effluent gain access outside the unit premises on land/water sources under any circumstance as these proposed park falls under the catchment area of nearby eri's.
26. The SIPCOT shall ensure that the allotted units not dig any well or bore well inside their premises for drawing of ground water.
27. The SIPCOT shall comply with the E- waste Management Rules, 2016. E-waste as listed in Schedule – I if generated, shall be channelized through collection centre or dealer of authorized producer or dismantler or recycler or through the designated take back service provider of the producer to authorized dismantler or recycler. The unit shall maintain records of e- waste generation in Form – 2 and make such records available for scrutiny by the TNPCB.
28. The SIPCOT shall ensure that the Industries housed in the Industrial Estate treat and dispose the sewage, trade effluent, solid waste, hazardous waste & E-waste disposal in compliance with the respective Acts.
29. The unit shall remit consent fee in case of revision by the Government.



TAMILNADU POLLUTION CONTROL BOARD

RAGUPATHI
SANGANAN

Digital Signature: RAGUPATHI
SANGANAN
(Date: 2022-07-29 16:51:26 +0530)

For Member Secretary,
Tamil Nadu Pollution Control Board,
Chennai.





TAMILNADU POLLUTION CONTROL BOARD

GENERAL CONDITIONS

1. This consent to establish cannot be construed as consent to operate and the unit shall not commence the operation without obtaining the Consent to operate.
2. The applicant shall make a request for grant of consent to operate at least thirty days, before the commissioning of trial production.
3. Any Change in the details furnished in the conditions has to be brought to the notice of the Board and got approved by the Board, before obtaining consent to operate under the said Act.
4. The unit has to comply with the provisions of Public Liability Insurance Act, 1991 to provide immediate relief in the event of any hazard to human beings, other living creatures/plants and properties while handling and storage of hazardous substances (wherever applicable).
5. Consent to operate will not be issued unless the unit complies with the conditions of consent to establish.
6. The unit shall provide adequate water sprinklers for the control of dust emission during the loading and unloading of construction material so as to minimize the dust emission.
7. The unit shall provide water sprinklers along the temporary roads inside the premises to avoid fugitive dust emission during the vehicle movements.
8. The unit shall develop green belt of adequate width around the premises.
9. In case there is any change in the management, the unit shall inform the change with relevant documents immediately.

RAGUPATHI
SANGANAN

Digitally signed by RAGUPATHI
SANGANAN
Date: 2023.07.26 14:07:54 +05'30'

For Member Secretary,
Tamil Nadu Pollution Control Board,
Chennai

ENVIRONMENTAL MANAGEMENT CELL

1. INTRODUCTION:

- 1.1. For effective implementation and monitoring of environmental management system, it is necessary to have a permanent organizational set-up as Environmental Management Cell (EMC). This is done by assigning responsibility to the concerned personnel for implementation of environmental control measures.
- 1.2. SIPCOT Environmental Management Cell consist of 7 team members headed by SIPCOT Managing Director, General Manager (Projects), Manager and two Environmental Consultants assisted by two Office Staffs which will enforce and implement the Environmental Plan.
- 1.3. The Organization of Environmental Management Cell (EMC) proposed is given in **Figure - 1**.



Figure - 1 Organogram for Environmental Management Cell

2. RESPONSIBILITIES OF ENVIRONMENTAL MANAGEMENT CELL:

- 2.1. Environmental Management Cell (EMC) shall obtain all applicable statutory clearances and approvals as mandated by the regulatory authorities and maintain the Industrial Parks in compliance with all applicable rules and regulations.
- 2.2. Other responsibilities of the cell will include:
 - a) Review the progress of regulatory compliance of SIPCOT and initiate necessary action for the compliance of the same.
 - b) The EMC will review, implement, update, and comply with the Environment Policy to ensure the effective implementation of environmental safeguard measures.
 - c) Keeping the Board updated on regular basis about the activities carried out under environmental measures and suggests measures to improve environment preservation and protection.
 - d) Encourages allottee units to implement, adopt and use of green and sustainable technologies such as Solar, Wind, Thermal, Biomass, Electric & Hybrid vehicles, etc. to achieve more resource-efficient, clean and resilient growth towards reducing pollution during their process, manufacturing and transportation of goods and encourages energy recovery for self sustainability from their Industrial process.
 - e) Mandate industries to reduce the use of one time use plastics, Styrofoam, and other plastic material during the packing and delivery of goods.

Table – 1: Roles and responsibilities of EMC

| S.No. | Designation | Responsibilities |
|--------------|---------------------------------|--|
| 1 | Managing Director | <ul style="list-style-type: none"> ➤ Responsible for overall environmental management. ➤ Regularly conduct meeting with EMC and take feedback regarding all the activities performed under Environmental Management and give directions to succeeding component. ➤ Approval of funds for carrying out environmental management activities. |
| 2 | GM – Projects | <ul style="list-style-type: none"> ➤ Keep aware about all the activities performed under EMC in the industrial parks. ➤ Issuing direction to Project officers for implementing Greenbelt development, Storm water management, rain water harvesting, etc. ➤ To deal with legal entity pertaining to environmental issues. |
| 3 | Manager | <ul style="list-style-type: none"> ➤ To prepare and allocate budget for Environment Management Plan. ➤ Ensuring compliance to the conditions prescribed by statutory authority. ➤ Mandating member industries to comply with the conditions stipulated in the statutory approvals and non-compliance if any shall be reported to GM and immediately required action will be taken. |
| 4 | Environmental Consultants (Two) | <ul style="list-style-type: none"> ➤ Obtaining Statutory Approvals from MoEF&CC / SEIAA / TNPCB, etc. ➤ Addressing the various queries received from statutory authorities on environmental front. ➤ Submitting Environmental compliance report and coordinating with project officers for Environmental monitoring, audit, etc. ➤ Compliance with the environmental laws and implications which dynamically changes from time to time due to the emerging challenges. |

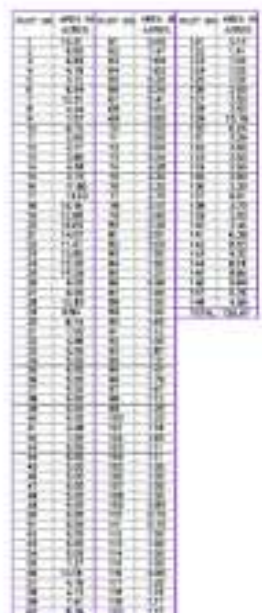

© 2004 Pearson Education, Inc. All rights reserved. No part of this publication may be reproduced, stored in a retrieval system, or transmitted, in any form or by any means, electronic, mechanical, photocopying, recording, or by any information storage or retrieval system, without permission in writing from Pearson Education, Inc.

[illegible]

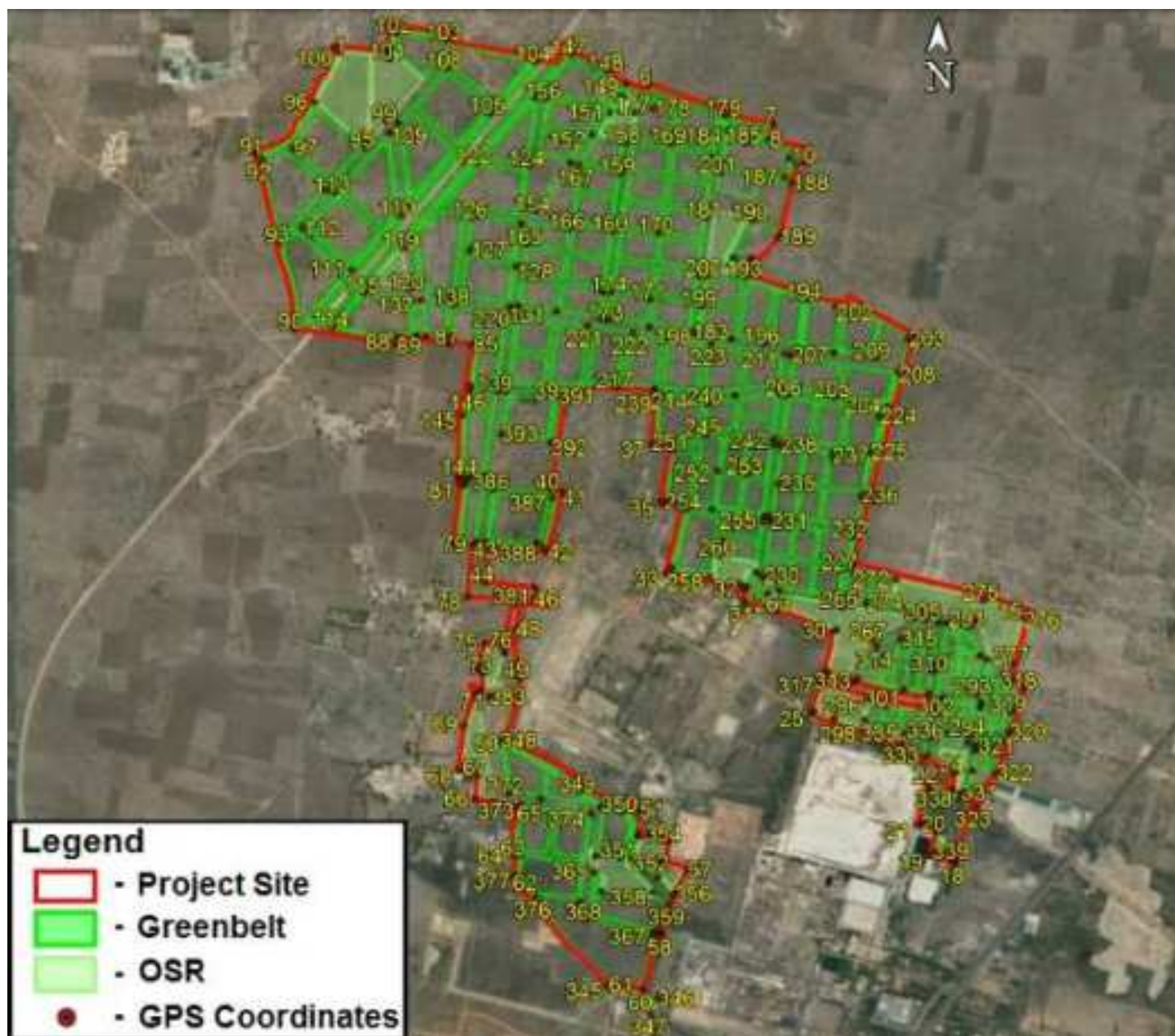

Green Belt Coordinates

| SNo | Latitude | Longitude | SNo | Latitude | Longitude | SNo | Latitude | Longitude | SNo | Latitude | Longitude |
|-----|-----------------|-----------------|-----|-----------------|-----------------|-----|-----------------|-----------------|-----|-----------------|-----------------|
| 1 | 8°51' 14.339" N | 78°3' 42.752" E | 101 | 8°51' 12.748" N | 78°3' 50.026" E | 201 | 8°50' 58.129" N | 78°4' 33.076" E | 301 | 8°49' 49.545" N | 78°4' 54.501" E |
| 2 | 8°51' 13.709" N | 78°3' 49.773" E | 102 | 8°51' 16.064" N | 78°3' 50.867" E | 202 | 8°50' 40.867" N | 78°4' 48.044" E | 302 | 8°49' 48.430" N | 78°5' 1.414" E |
| 3 | 8°51' 17.174" N | 78°3' 49.797" E | 103 | 8°51' 15.222" N | 78°3' 57.399" E | 203 | 8°50' 36.727" N | 78°4' 57.507" E | 303 | 8°49' 50.572" N | 78°5' 1.983" E |
| 4 | 8°51' 15.907" N | 78°3' 58.068" E | 104 | 8°51' 12.459" N | 78°4' 9.008" E | 204 | 8°50' 28.130" N | 78°4' 54.875" E | 304 | 8°49' 55.029" N | 78°5' 1.719" E |
| 5 | 8°51' 14.097" N | 78°4' 13.268" E | 105 | 8°51' 5.794" N | 78°4' 3.059" E | 205 | 8°50' 29.319" N | 78°4' 47.930" E | 305 | 8°50' 0.638" N | 78°4' 59.752" E |
| 6 | 8°51' 9.492" N | 78°4' 23.703" E | 106 | 8°50' 53.970" N | 78°3' 52.419" E | 206 | 8°50' 29.493" N | 78°4' 41.635" E | 306 | 8°50' 0.219" N | 78°5' 1.433" E |
| 7 | 8°51' 4.439" N | 78°4' 39.978" E | 107 | 8°51' 4.513" N | 78°3' 51.164" E | 207 | 8°50' 34.661" N | 78°4' 42.276" E | 307 | 8°49' 55.030" N | 78°5' 0.815" E |
| 8 | 8°51' 2.363" N | 78°4' 39.398" E | 108 | 8°51' 11.597" N | 78°3' 57.428" E | 208 | 8°50' 32.485" N | 78°4' 56.196" E | 308 | 8°49' 55.915" N | 78°4' 54.344" E |
| 9 | 8°51' 1.199" N | 78°4' 44.622" E | 109 | 8°51' 3.247" N | 78°3' 49.967" E | 209 | 8°50' 34.255" N | 78°4' 53.167" E | 309 | 8°49' 54.985" N | 78°4' 54.261" E |
| 10 | 8°50' 59.358" N | 78°4' 44.250" E | 110 | 8°50' 52.648" N | 78°3' 51.301" E | 210 | 8°50' 35.005" N | 78°4' 47.848" E | 310 | 8°49' 54.034" N | 78°5' 0.651" E |
| 11 | 8°50' 59.436" N | 78°4' 43.119" E | 111 | 8°50' 45.631" N | 78°3' 45.101" E | 211 | 8°50' 34.753" N | 78°4' 41.462" E | 311 | 8°49' 51.175" N | 78°5' 0.179" E |
| 12 | 8°50' 45.158" N | 78°4' 35.999" E | 112 | 8°50' 50.969" N | 78°3' 38.674" E | 212 | 8°50' 30.229" N | 78°4' 40.793" E | 312 | 8°49' 51.697" N | 78°4' 56.913" E |
| 13 | 8°50' 37.326" N | 78°4' 58.305" E | 113 | 8°50' 55.600" N | 78°3' 42.812" E | 213 | 8°50' 29.505" N | 78°4' 34.984" E | 313 | 8°49' 53.113" N | 78°4' 50.929" E |
| 14 | 8°50' 7.828" N | 78°4' 50.283" E | 114 | 8°50' 38.343" N | 78°3' 42.629" E | 214 | 8°50' 29.496" N | 78°4' 29.646" E | 314 | 8°49' 57.168" N | 78°4' 53.440" E |
| 15 | 8°50' 1.699" N | 78°5' 13.212" E | 115 | 8°50' 42.706" N | 78°3' 46.696" E | 215 | 8°50' 29.474" N | 78°4' 25.244" E | 315 | 8°49' 58.125" N | 78°4' 56.453" E |
| 16 | 8°49' 52.730" N | 78°5' 10.828" E | 116 | 8°50' 41.828" N | 78°3' 52.875" E | 216 | 8°50' 30.324" N | 78°4' 24.453" E | 316 | 8°49' 48.848" N | 78°4' 45.205" E |
| 17 | 8°49' 52.054" N | 78°5' 12.775" E | 117 | 8°50' 37.160" N | 78°3' 53.531" E | 217 | 8°50' 30.409" N | 78°4' 19.619" E | 317 | 8°49' 52.028" N | 78°4' 46.094" E |
| 18 | 8°49' 29.346" N | 78°5' 3.573" E | 118 | 8°50' 43.880" N | 78°3' 47.605" E | 218 | 8°50' 30.268" N | 78°4' 10.240" E | 318 | 8°49' 51.825" N | 78°5' 12.252" E |
| 19 | 8°49' 30.256" N | 78°5' 0.273" E | 119 | 8°50' 48.422" N | 78°3' 51.743" E | 219 | 8°50' 30.527" N | 78°4' 5.300" E | 319 | 8°49' 48.836" N | 78°5' 10.895" E |
| 20 | 8°49' 33.452" N | 78°5' 1.168" E | 120 | 8°50' 43.111" N | 78°3' 52.492" E | 220 | 8°50' 39.750" N | 78°4' 6.521" E | 320 | 8°49' 46.165" N | 78°5' 10.584" E |
| 21 | 8°49' 34.223" N | 78°4' 58.642" E | 121 | 8°50' 49.974" N | 78°3' 53.008" E | 221 | 8°50' 38.439" N | 78°4' 15.742" E | 321 | 8°49' 43.432" N | 78°5' 9.409" E |
| 22 | 8°49' 39.691" N | 78°5' 0.084" E | 122 | 8°50' 59.370" N | 78°4' 1.258" E | 222 | 8°50' 37.550" N | 78°4' 21.695" E | 322 | 8°49' 40.935" N | 78°5' 8.853" E |
| 23 | 8°49' 38.806" N | 78°5' 3.287" E | 123 | 8°51' 7.791" N | 78°4' 9.066" E | 223 | 8°50' 36.048" N | 78°4' 31.842" E | 323 | 8°49' 36.610" N | 78°5' 6.303" E |
| 24 | 8°49' 41.014" N | 78°5' 3.510" E | 124 | 8°50' 59.020" N | 78°4' 8.160" E | 224 | 8°50' 26.792" N | 78°4' 53.784" E | 324 | 8°49' 37.616" N | 78°5' 5.466" E |
| 25 | 8°49' 48.641" N | 78°4' 44.785" E | 125 | 8°50' 51.576" N | 78°4' 7.051" E | 225 | 8°50' 22.174" N | 78°4' 52.587" E | 325 | 8°49' 41.215" N | 78°5' 5.891" E |
| 26 | 8°49' 52.504" N | 78°4' 45.906" E | 126 | 8°50' 52.379" N | 78°4' 0.808" E | 226 | 8°50' 7.807" N | 78°4' 50.183" E | 326 | 8°49' 43.771" N | 78°5' 6.188" E |
| 27 | 8°49' 49.100" N | 78°5' 1.119" E | 127 | 8°50' 48.147" N | 78°4' 0.373" E | 227 | 8°50' 7.027" N | 78°4' 48.893" E | 327 | 8°49' 44.042" N | 78°5' 8.585" E |
| 28 | 8°49' 50.255" N | 78°5' 1.311" E | 128 | 8°50' 46.078" N | 78°4' 6.454" E | 228 | 8°50' 3.341" N | 78°4' 48.322" E | 328 | 8°49' 44.457" N | 78°5' 6.317" E |
| 29 | 8°49' 53.757" N | 78°4' 46.392" E | 129 | 8°50' 40.894" N | 78°4' 5.698" E | 229 | 8°50' 4.431" N | 78°4' 40.737" E | 329 | 8°49' 49.387" N | 78°5' 6.934" E |
| 30 | 8°49' 59.170" N | 78°4' 47.744" E | 130 | 8°50' 42.158" N | 78°3' 58.072" E | 230 | 8°50' 6.200" N | 78°4' 38.568" E | 330 | 8°49' 44.819" N | 78°5' 5.260" E |
| 31 | 8°50' 2.914" N | 78°4' 36.168" E | 131 | 8°50' 39.724" N | 78°4' 5.383" E | 231 | 8°50' 13.253" N | 78°4' 39.520" E | 331 | 8°49' 38.322" N | 78°5' 4.254" E |
| 32 | 8°50' 4.609" N | 78°4' 36.178" E | 132 | 8°50' 30.657" N | 78°4' 4.053" E | 232 | 8°50' 11.317" N | 78°4' 50.257" E | 332 | 8°49' 41.345" N | 78°5' 3.867" E |
| 33 | 8°50' 6.640" N | 78°4' 25.921" E | 133 | 8°50' 30.698" N | 78°4' 0.508" E | 233 | 8°50' 12.651" N | 78°4' 50.313" E | 333 | 8°49' 43.076" N | 78°4' 59.777" E |
| 34 | 8°50' 15.059" N | 78°4' 28.070" E | 134 | 8°50' 36.295" N | 78°4' 1.156" E | 234 | 8°50' 13.846" N | 78°4' 39.528" E | 334 | 8°49' 44.748" N | 78°4' 56.740" E |
| 35 | 8°50' 15.734" N | 78°4' 25.242" E | 135 | 8°50' 37.027" N | 78°3' 57.756" E | 235 | 8°50' 18.108" N | 78°4' 40.598" E | 335 | 8°49' 45.959" N | 78°4' 56.928" E |
| 36 | 8°50' 22.854" N | 78°4' 26.590" E | 136 | 8°50' 37.110" N | 78°3' 54.741" E | 236 | 8°50' 16.599" N | 78°4' 51.370" E | 336 | 8°49' 45.378" N | 78°5' 0.078" E |
| 37 | 8°50' 23.212" N | 78°4' 24.084" E | 137 | 8°50' 41.766" N | 78°3' 54.027" E | 237 | 8°50' 21.689" N | 78°4' 47.532" E | 337 | 8°49' 38.828" N | 78°5' 0.403" E |

| SNo | Latitude | Longitude | SNo | Latitude | Longitude | SNo | Latitude | Longitude | SNo | Latitude | Longitude |
|-----|-----------------|-----------------|-----|-----------------|-----------------|-----|-----------------|-----------------|-----|-----------------|-----------------|
| 38 | 8°50' 30.033" N | 78°4' 24.486" E | 138 | 8°50' 41.136" N | 78°3' 58.409" E | 238 | 8°50' 23.092" N | 78°4' 40.785" E | 338 | 8°49' 37.483" N | 78°5' 4.148" E |
| 39 | 8°50' 29.959" N | 78°4' 12.888" E | 139 | 8°50' 30.028" N | 78°4' 3.978" E | 239 | 8°50' 29.121" N | 78°4' 24.995" E | 339 | 8°49' 29.865" N | 78°5' 3.379" E |
| 40 | 8°50' 17.461" N | 78°4' 10.948" E | 140 | 8°50' 19.187" N | 78°4' 2.532" E | 240 | 8°50' 28.390" N | 78°4' 31.361" E | 340 | 8°49' 30.638" N | 78°5' 1.059" E |
| 41 | 8°50' 17.068" N | 78°4' 12.430" E | 141 | 8°50' 10.637" N | 78°4' 1.221" E | 241 | 8°50' 29.698" N | 78°4' 40.783" E | 341 | 8°49' 33.660" N | 78°5' 1.882" E |
| 42 | 8°50' 9.352" N | 78°4' 10.480" E | 142 | 8°50' 11.055" N | 78°3' 59.100" E | 242 | 8°50' 23.963" N | 78°4' 40.023" E | 342 | 8°49' 34.556" N | 78°4' 59.360" E |
| 43 | 8°50' 9.922" N | 78°4' 2.780" E | 143 | 8°50' 19.001" N | 78°4' 0.487" E | 243 | 8°50' 24.516" N | 78°4' 35.079" E | 343 | 8°49' 17.840" N | 78°4' 14.119" E |
| 44 | 8°50' 5.528" N | 78°4' 2.384" E | 144 | 8°50' 19.358" N | 78°3' 59.378" E | 244 | 8°50' 25.243" N | 78°4' 30.743" E | 344 | 8°49' 17.186" N | 78°4' 15.218" E |
| 45 | 8°50' 4.816" N | 78°4' 8.963" E | 145 | 8°50' 26.994" N | 78°3' 59.573" E | 245 | 8°50' 24.366" N | 78°4' 31.079" E | 345 | 8°49' 13.590" N | 78°4' 18.521" E |
| 46 | 8°50' 3.208" N | 78°4' 8.710" E | 146 | 8°50' 30.199" N | 78°4' 0.481" E | 246 | 8°50' 23.198" N | 78°4' 39.926" E | 346 | 8°49' 11.908" N | 78°4' 24.778" E |
| 47 | 8°50' 10.531" N | 78°4' 9.235" E | 147 | 8°51' 13.359" N | 78°4' 13.643" E | 247 | 8°50' 13.968" N | 78°4' 38.783" E | 347 | 8°49' 9.936" N | 78°4' 24.041" E |
| 48 | 8°49' 59.386" N | 78°4' 6.368" E | 148 | 8°51' 11.292" N | 78°4' 18.449" E | 248 | 8°50' 14.921" N | 78°4' 31.982" E | 348 | 8°49' 45.024" N | 78°4' 4.276" E |
| 49 | 8°49' 53.250" N | 78°4' 6.859" E | 149 | 8°51' 9.517" N | 78°4' 20.736" E | 249 | 8°50' 15.227" N | 78°4' 28.914" E | 349 | 8°49' 38.607" N | 78°4' 14.798" E |
| 50 | 8°49' 45.491" N | 78°4' 4.992" E | 151 | 8°51' 5.855" N | 78°4' 18.697" E | 250 | 8°50' 15.896" N | 78°4' 26.044" E | 350 | 8°49' 35.914" N | 78°4' 20.255" E |
| 51 | 8°49' 36.101" N | 78°4' 22.453" E | 150 | 8°51' 7.979" N | 78°4' 20.263" E | 251 | 8°50' 22.480" N | 78°4' 26.889" E | 351 | 8°49' 30.034" N | 78°4' 20.082" E |
| 52 | 8°49' 33.065" N | 78°4' 22.382" E | 152 | 8°51' 3.051" N | 78°4' 16.331" E | 252 | 8°50' 19.813" N | 78°4' 32.634" E | 352 | 8°49' 30.065" N | 78°4' 21.476" E |
| 53 | 8°49' 32.529" N | 78°4' 23.828" E | 153 | 8°50' 59.403" N | 78°4' 13.545" E | 253 | 8°50' 19.386" N | 78°4' 36.561" E | 353 | 8°49' 32.820" N | 78°4' 22.375" E |
| 54 | 8°49' 32.983" N | 78°4' 23.993" E | 154 | 8°50' 53.149" N | 78°4' 8.979" E | 254 | 8°50' 14.854" N | 78°4' 28.560" E | 354 | 8°49' 32.139" N | 78°4' 25.985" E |
| 55 | 8°49' 32.418" N | 78°4' 26.386" E | 155 | 8°51' 0.110" N | 78°4' 9.345" E | 255 | 8°50' 13.319" N | 78°4' 38.570" E | 355 | 8°49' 29.533" N | 78°4' 25.388" E |
| 56 | 8°49' 29.602" N | 78°4' 25.700" E | 156 | 8°51' 7.644" N | 78°4' 10.282" E | 256 | 8°50' 6.761" N | 78°4' 37.695" E | 356 | 8°49' 25.323" N | 78°4' 26.928" E |
| 57 | 8°49' 28.449" N | 78°4' 28.665" E | 157 | 8°51' 6.016" N | 78°4' 19.976" E | 257 | 8°50' 5.217" N | 78°4' 35.701" E | 357 | 8°49' 27.548" N | 78°4' 24.872" E |
| 58 | 8°49' 20.197" N | 78°4' 25.490" E | 158 | 8°51' 2.036" N | 78°4' 20.605" E | 258 | 8°50' 6.182" N | 78°4' 31.664" E | 358 | 8°49' 25.655" N | 78°4' 24.291" E |
| 59 | 8°49' 20.226" N | 78°4' 24.673" E | 159 | 8°50' 58.021" N | 78°4' 20.010" E | 259 | 8°50' 7.305" N | 78°4' 26.740" E | 359 | 8°49' 24.046" N | 78°4' 26.338" E |
| 60 | 8°49' 13.075" N | 78°4' 22.982" E | 160 | 8°50' 50.605" N | 78°4' 19.006" E | 260 | 8°50' 8.953" N | 78°4' 32.978" E | 360 | 8°49' 25.747" N | 78°4' 17.584" E |
| 61 | 8°49' 13.650" N | 78°4' 18.459" E | 161 | 8°50' 42.804" N | 78°4' 17.785" E | 261 | 8°50' 10.805" N | 78°4' 33.225" E | 361 | 8°49' 22.873" N | 78°4' 16.569" E |
| 62 | 8°49' 27.531" N | 78°4' 5.921" E | 162 | 8°50' 39.362" N | 78°4' 17.526" E | 262 | 8°50' 4.865" N | 78°4' 36.511" E | 362 | 8°49' 20.645" N | 78°4' 25.120" E |
| 63 | 8°49' 30.328" N | 78°4' 6.416" E | 163 | 8°50' 40.323" N | 78°4' 11.694" E | 263 | 8°50' 1.765" N | 78°4' 40.204" E | 363 | 8°49' 20.461" N | 78°4' 24.349" E |
| 64 | 8°49' 30.587" N | 78°4' 5.482" E | 164 | 8°50' 41.017" N | 78°4' 6.720" E | 264 | 8°50' 3.987" N | 78°4' 39.290" E | 364 | 8°49' 22.547" N | 78°4' 16.235" E |
| 65 | 8°49' 36.440" N | 78°4' 6.502" E | 165 | 8°50' 48.933" N | 78°4' 7.881" E | 265 | 8°50' 2.227" N | 78°4' 48.966" E | 365 | 8°49' 28.176" N | 78°4' 16.658" E |
| 66 | 8°49' 37.592" N | 78°4' 1.104" E | 166 | 8°50' 50.867" N | 78°4' 13.408" E | 266 | 8°50' 0.789" N | 78°4' 57.807" E | 366 | 8°49' 22.421" N | 78°4' 15.745" E |
| 67 | 8°49' 40.706" N | 78°4' 1.453" E | 167 | 8°50' 59.131" N | 78°4' 14.607" E | 267 | 8°49' 58.092" N | 78°4' 52.671" E | 367 | 8°49' 20.198" N | 78°4' 24.190" E |
| 68 | 8°49' 41.282" N | 78°3' 58.914" E | 168 | 8°51' 6.429" N | 78°4' 28.153" E | 268 | 8°49' 53.350" N | 78°4' 49.601" E | 368 | 8°49' 22.069" N | 78°4' 15.527" E |
| 69 | 8°49' 47.070" N | 78°3' 59.669" E | 169 | 8°51' 1.950" N | 78°4' 26.585" E | 269 | 8°49' 54.046" N | 78°4' 46.987" E | 369 | 8°49' 30.266" N | 78°4' 16.840" E |
| 70 | 8°49' 51.022" N | 78°4' 1.107" E | 170 | 8°50' 50.353" N | 78°4' 25.017" E | 270 | 8°49' 59.346" N | 78°4' 48.145" E | 370 | 8°49' 36.568" N | 78°4' 17.478" E |
| 71 | 8°49' 50.849" N | 78°4' 3.186" E | 171 | 8°50' 41.842" N | 78°4' 23.988" E | 271 | 8°50' 7.263" N | 78°4' 49.964" E | 371 | 8°49' 37.689" N | 78°4' 9.684" E |
| 72 | 8°49' 51.577" N | 78°4' 1.876" E | 172 | 8°50' 38.254" N | 78°4' 23.821" E | 272 | 8°50' 5.779" N | 78°4' 55.918" E | 372 | 8°49' 38.320" N | 78°4' 5.425" E |
| 73 | 8°49' 53.830" N | 78°4' 2.141" E | 173 | 8°50' 39.209" N | 78°4' 18.427" E | 273 | 8°50' 1.699" N | 78°4' 59.337" E | 373 | 8°49' 36.778" N | 78°4' 7.084" E |
| 74 | 8°49' 54.609" N | 78°4' 1.550" E | 174 | 8°50' 42.792" N | 78°4' 18.877" E | 274 | 8°50' 2.776" N | 78°4' 51.992" E | 374 | 8°49' 35.717" N | 78°4' 16.201" E |
| 75 | 8°49' 57.639" N | 78°4' 2.340" E | 175 | 8°50' 51.074" N | 78°4' 19.996" E | 275 | 8°50' 3.149" N | 78°5' 7.341" E | 375 | 8°49' 24.322" N | 78°4' 14.714" E |
| 76 | 8°49' 57.026" N | 78°4' 4.774" E | 176 | 8°50' 58.773" N | 78°4' 21.059" E | 276 | 8°50' 0.950" N | 78°5' 12.347" E | 376 | 8°49' 25.004" N | 78°4' 8.975" E |
| 77 | 8°50' 3.284" N | 78°4' 6.409" E | 177 | 8°51' 5.849" N | 78°4' 21.992" E | 277 | 8°49' 55.003" N | 78°5' 11.243" E | 377 | 8°49' 27.707" N | 78°4' 6.527" E |

| SNo | Latitude | Longitude | SNo | Latitude | Longitude | SNo | Latitude | Longitude | SNo | Latitude | Longitude |
|-----|-----------------|-----------------|-----|-----------------|-----------------|-----|-----------------|-----------------|-----|-----------------|-----------------|
| 78 | 8°50' 3.606" N | 78°4' 0.122" E | 178 | 8°51' 6.328" N | 78°4' 24.284" E | 278 | 8°49' 55.130" N | 78°5' 8.183" E | 378 | 8°49' 30.464" N | 78°4' 7.112" E |
| 79 | 8°50' 10.275" N | 78°4' 0.840" E | 179 | 8°51' 5.469" N | 78°4' 33.766" E | 279 | 8°49' 54.317" N | 78°5' 6.690" E | 379 | 8°49' 50.857" N | 78°4' 1.399" E |
| 80 | 8°50' 10.568" N | 78°3' 58.282" E | 180 | 8°51' 0.016" N | 78°4' 32.113" E | 280 | 8°49' 52.456" N | 78°5' 10.641" E | 380 | 8°49' 37.226" N | 78°4' 3.475" E |
| 81 | 8°50' 17.976" N | 78°3' 59.203" E | 181 | 8°50' 52.417" N | 78°4' 31.272" E | 281 | 8°49' 49.230" N | 78°5' 11.511" E | 381 | 8°50' 2.674" N | 78°4' 6.215" E |
| 82 | 8°50' 18.005" N | 78°3' 59.810" E | 182 | 8°50' 44.882" N | 78°4' 30.220" E | 282 | 8°49' 50.021" N | 78°5' 7.011" E | 382 | 8°49' 56.350" N | 78°4' 4.911" E |
| 83 | 8°50' 18.624" N | 78°3' 59.966" E | 183 | 8°50' 37.571" N | 78°4' 29.278" E | 283 | 8°49' 55.553" N | 78°5' 7.787" E | 383 | 8°49' 50.686" N | 78°4' 2.864" E |
| 84 | 8°50' 18.782" N | 78°3' 58.783" E | 184 | 8°51' 3.592" N | 78°4' 34.133" E | 284 | 8°49' 56.806" N | 78°5' 7.823" E | 384 | 8°49' 54.119" N | 78°4' 2.536" E |
| 85 | 8°50' 35.955" N | 78°4' 0.758" E | 185 | 8°51' 1.926" N | 78°4' 36.433" E | 285 | 8°50' 0.558" N | 78°5' 6.410" E | 385 | 8°49' 53.962" N | 78°4' 1.857" E |
| 86 | 8°50' 36.495" N | 78°3' 57.918" E | 186 | 8°50' 59.954" N | 78°4' 42.020" E | 286 | 8°50' 0.072" N | 78°5' 4.003" E | 386 | 8°50' 17.418" N | 78°4' 3.534" E |
| 87 | 8°50' 36.096" N | 78°3' 57.860" E | 187 | 8°50' 57.501" N | 78°4' 41.385" E | 287 | 8°49' 58.636" N | 78°5' 3.787" E | 387 | 8°50' 16.369" N | 78°4' 11.224" E |
| 88 | 8°50' 37.046" N | 78°3' 50.909" E | 188 | 8°50' 56.763" N | 78°4' 42.299" E | 288 | 8°49' 57.894" N | 78°5' 0.792" E | 388 | 8°50' 9.881" N | 78°4' 9.968" E |
| 89 | 8°50' 36.194" N | 78°3' 50.798" E | 189 | 8°50' 49.815" N | 78°4' 40.614" E | 289 | 8°50' 1.405" N | 78°5' 1.419" E | 389 | 8°50' 10.629" N | 78°4' 2.564" E |
| 90 | 8°50' 38.045" N | 78°3' 37.494" E | 190 | 8°50' 52.063" N | 78°4' 37.252" E | 290 | 8°50' 0.215" N | 78°5' 2.491" E | 390 | 8°50' 30.037" N | 78°4' 5.196" E |
| 91 | 8°51' 0.573" N | 78°3' 32.430" E | 191 | 8°50' 47.128" N | 78°4' 34.782" E | 291 | 8°49' 59.774" N | 78°5' 5.534" E | 391 | 8°50' 29.699" N | 78°4' 11.825" E |
| 92 | 8°50' 59.843" N | 78°3' 33.340" E | 192 | 8°50' 47.084" N | 78°4' 37.027" E | 292 | 8°49' 56.026" N | 78°5' 6.878" E | 392 | 8°50' 23.465" N | 78°4' 10.914" E |
| 93 | 8°50' 49.137" N | 78°3' 35.768" E | 193 | 8°50' 44.777" N | 78°4' 36.487" E | 293 | 8°49' 51.060" N | 78°5' 6.283" E | 393 | 8°50' 24.450" N | 78°4' 4.439" E |
| 94 | 8°50' 55.913" N | 78°3' 41.788" E | 194 | 8°50' 41.826" N | 78°4' 44.257" E | 294 | 8°49' 45.846" N | 78°5' 5.577" E | | | |
| 95 | 8°51' 1.499" N | 78°3' 46.790" E | 195 | 8°50' 35.551" N | 78°4' 43.298" E | 295 | 8°49' 46.151" N | 78°5' 2.705" E | | | |
| 96 | 8°51' 7.191" N | 78°3' 40.253" E | 196 | 8°50' 36.183" N | 78°4' 38.766" E | 296 | 8°49' 50.327" N | 78°4' 52.150" E | | | |
| 97 | 8°51' 1.314" N | 78°3' 37.370" E | 197 | 8°50' 36.738" N | 78°4' 34.486" E | 297 | 8°49' 47.808" N | 78°4' 51.857" E | | | |
| 98 | 8°51' 1.863" N | 78°3' 47.274" E | 198 | 8°50' 37.392" N | 78°4' 30.141" E | 298 | 8°49' 46.649" N | 78°4' 51.563" E | | | |
| 99 | 8°51' 4.691" N | 78°3' 49.662" E | 199 | 8°50' 40.961" N | 78°4' 30.586" E | 299 | 8°49' 47.893" N | 78°4' 47.833" E | | | |
| 100 | 8°51' 13.618" N | 78°3' 43.496" E | 200 | 8°50' 44.852" N | 78°4' 31.208" E | 300 | 8°49' 52.696" N | 78°4' 50.421" E | | | |

தமிழகம்

உள்ளாட்சிகளிலும் நம்ம ஆட்சி தொடர

உதயகுரியன், மதச்சார்பற்ற கூட்டணி கட்சியின்
சின்னங்களுக்கும் வாக்களிக்க வேண்டும்

முதல்வர் மு.க.ஸ்டாலின் வீழ்யோ வெளியீடு

சென்னை, பிப். 17: முதல்வர் மு.க.ஸ்டாலின் தேற்று விடி யோவில் தேர்தல் பிரசார செய்தி வெளியிட்டார். சமீப நதி என்பதால் தமிழ்நாடு தான் என்பதை இந்தியாவிற்கே காட்டி, னோம். பட்டியலின், பழங் குடி. மக்களின் கல்விக்கும், முன்னேற்றத்திற்கும் சிறப்பு திட்டங்களைக் கொண்டு வந்தோம். இல்லம் தேடி, கல்வி, இல்லம் தேடி. மருத் துவம் என்று மக்களுக்குள்ள திட்டங்களை நடைமுறைப் படுத்தி, அரசாங்கத்தோட அனுபூமுறையில் ஒரு புதிய

மாற்றத்தைக் கொண்டு வந்திருக்கிறோம்.

இழகனவ; இந்துக் கலாக்க எதிரான கட்சி ஸ்டீட்டி. இது எவ்வளவு பெரிய சமூக அநீதி. இந்த அநீதியை எதிர்த்துத் தான் நமது சட்டமன்றத்தில், சி. வேண்டாம் என்று சட்டத் திருத்தம் செய்தோம்.

அந்த சட்ட மன்ற

எ ர ன வ
ஆளுநருக்கு
அ னு ப் பி
வைத்தாய்,
ஆ னு ந ர்
அ ன த

தமக்கே திருப்பி அனுப்ப
விடார். மக்களால் தேர்ந்
தெடுக்கப்பட்ட ஒரு
அரசாங்கம் கொண்டு
வரும் சட்டத்தை நடுக்க
வினைப்பது ஜனநாயக

நாகத் தான் இரும்போம்
என்பதை இந்த உள்ளாட்
சித் தேர்தலின் முடிவு
அவர்களுக்கு காட்டும்.
மாதில உரிமைக்கும், தமிழ்
நாட்டின் வளர்ச்சிக்கும்

[illegible]

..சச நீதிமன்றத்தில் ஆளண வழங்கிய பிறகும்

கேட்டு போராடுவது
 ம் ஏற்கக்கூடியது அல்ல

லாகும். உச்ச நீதிமன்றத்தில் உரிய ஆணை வழங்கிய பிறகும் முதல்வர் ரீடம் நீதி கேட்டு போராடுவது எந்த வகையிலும் ஏற்கக் கூடியது அல்ல. இதை வட்டையாகக் கண்ட

தமிழ்நாடு தொழில் முன்னேற்ற நிறுவனம்

செய்திருப்புகள் தாதுதலுதல்

சிற்புத்தமயி இளசுவரனாண

மாநில சுற்றுச்சூழல் தாக்க மதிப்பீட்டு ஆணையம், தமிழ்நாடு கவுத் என் SEIAA-TH/F/939/EC/80/796/2022 தேதி 02.02.2022 மூலம் ஒத்துக்கூடிய மாவட்டத்திலுள்ள தெற்குயிர்பாண்டியூரம் (ஒட்டப்பிளாரம் தாலுக்கா) மற்றும் மீனாடிப்பாள் (தாதுக்கூடி தாலுக்கா) கிராமங்களில், செப்டம்பர் 2024-ம் ஆண்டு முதல் தாமதப்படுத்தாத வகையில் இச்செயல்பாட்டை வகையிடுவது.

இயல்பிசைவானையின் முழுவியலங்களை www.silpco.in.gov.in என்றும் சிப்காட் இணையதளத்திலும், மாநில மாகாண சட்டப்பாடு வாரியம் மற்றும் மாநில சுற்றுச்சூழல் தாக்க மதிப்பீட்டு ஆணையத்தின் இணையதளத்திலும் பெற்றுக் கொள்ளலாம். மேலும் இயல்பிசைவானையின் நுகர்வன சிப்காட் தலைமை அலுவலகத்திலோ அல்லது இடம் அலுவலகத்திலோ பெற்றுக்கொள்ளலாம்.

Get it first! JFPA, November 2012

[illegible]

மேலாளர் இயக்குனர், சிப்காட்,
19-ஆ, நுகர்வோர் வட்டியுடன் சாலை,
சென்னை-600 005.

TAMILNADU SMALL INDUSTRIES DEVELOPMENT CORPORATION LIMITED

Regd. Office: TNSDCCO Corporate Office, Thru V.R.A. Industrial Estate,
Gurur, Chennai - 600 032. Phone: 2553 1481 / 2553 1422/fax: 2553 0792
E-Mail: tnsdc@tnsdc.co.in, Website: www.tnsdc.co.in





THE NEW
**INDIAN
EXPRESS**

TAMIL NADU

05

TIRUNELVELI

THURSDAY 17.02.2022



**STATE INDUSTRIES PROMOTION
CORPORATION OF TAMILNADU LIMITED (SIPCOT)**
INDUSTRIAL PARK AT THOOTHUKUDI

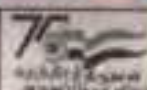

ENVIRONMENTAL CLEARANCE

Environmental Clearance has been obtained for the proposed establishment of SIPCOT Industrial Park at Therukueerapandiapuram Village of Ottapidaram Taluk and Meelavittan Village of Thoothukudi Taluk, Thoothukkudi District, Tamil Nadu from State Environment Impact Assessment Authority (SEIAA), Tamil Nadu vide Letter No.: SEIAA-TNF.7939/EC/8(b)/796/2022 dated: 02.02.2022.

The Environmental Clearance (EC) letter can be downloaded from SIPCOT website www.sipcot.tn.gov.in. The clearance letter is available with the State Pollution Control Board and also at website of SEIAA, TN. Further a copy of the EC shall be obtained from the Head Office/Project Office of SIPCOT.

DIPR/073/Display/2022

MANAGING DIRECTOR
SIPCOT, 19A, RUKMANI LAKSHMI PATHY
ROAD, EGMORE, CHENNAI - 600 008.



GOVERNMENT OF TAMIL NADU

HIGHWAYS DEPARTMENT

CONSTRUCTION & MAINTENANCE, SALEM CIRCLE
TENDER NOTICE

T.N. No. 23 / 2021-22 / HDO, Dated : 15.02.2022

For and on behalf of the Governor of Tamil Nadu,

NOTICE INVITING

e-Tender Notice No: KR-CO-INFR

General Manager/Project III, Konkan Railway
Two Packet Bid System through e-Tendering
the following work. Name of Work: Execution
Vehicle, Site Facilities & other Allied Works be
+ 12.106 long chainage=4.6 km) of Khurda
E-Co.Railway. Estimated Cost: ₹ 125.04 Cr.
21/02/2022. Closing Date/Time: 07/03/2022
months. Manual Offers shall not be accepted
details / participation & Compendium / Addendum.



**GOVERNMENT OF
LAKSHADWEEP
(DEPARTMENT OF
KAVARATI)**

F.NO.42-18/2009—DHO (DP)

NOTICE INVITING

Department of Health Services U.T.
Kavaratti invites e-tender from the info
Loading and Unloading of drugs
packages etc from Medical Store. For
following work as detailed below.

Name of Work

Projects-III/Thoothukudi/EIA/2022/01

Date: 13.05.2022

✓ The Member Secretary,
State Level Environment Impact Assessment Authority,
3rd Floor, Panagal Maligai,
No.1. Jeenis Road,
Saidapet, Chennai - 600 015.

/RPAD/

Sir,

Sub: SIPCOT - Development of Industrial Park at
Therkkuveerapandiyapuram Village in Ottapidaram Taluk and
Meelavittan Village in Thoothukudi Taluk, Thoothukudi District,
Tamil Nadu - Submission of copy of the Press Release on issue of
Environmental Clearance from SEIAA - Forwarded - Reg.

Ref: SEIAA EC Letter No. SEIAA-TN/F.7939/EC/8(b)/796/2022 dated:
02.02.2022.

With reference to the above, we have obtained Environmental Clearance
(EC) from SEIAA, TN. As per EC condition, the advertisement regarding issue of
Environment Clearance for Development of Industrial Park at
Therkkuveerapandiyapuram Village of Ottapidaram Taluk and Meelavittan Village
of Thoothukudi Taluk in Thoothukudi District over an extent of 466.503 Hectares
has been released in 'The New Indian Express' Tirunelveli edition dated
17.02.2022 in English language and 'Dinakaran' Nellore edition dated 17.02.2022
in Tamil Language.

The copy of both the press release has been enclosed here with for your
kind perusal.



Yours faithfully,
Sd/--
GENERAL MANAGER (P-III)

/Forwarded by Order/

Encl.: As above

✓
ASSISTANT GENERAL MANAGER (P-III)

31/5/22
EC compared
o/c
shel
13/5/22

Projects-III/Thoothukudi/EIA/2022/02

Date: 13.05.2022

The Deputy Director General of Forests (C),
Ministry of Environment, Forest and Climate Change,
Regional Office (SEZ), 1st and IIInd Floor,
Handloom Export Promotion Council, 34, Cathedral Garden Road,
Nungambakkam, Chennai - 600 034.

/RPAD/

Sir,

Sub: SIPCOT - Development of Industrial Park at
Therkkuveerapandiyapuram Village in Ottapidaram Taluk and
Meelavittan Village in Thoothukudi Taluk, Thoothukudi District,
Tamil Nadu - Submission of copy of the Press Release on issue of
Environmental Clearance from SEIAA - Forwarded - Reg.

Ref: SEIAA EC Letter No. SEIAA-TN/F.7939/EC/8(b)/796/2022 dated:
02.02.2022.

With reference to the above, we have obtained Environmental Clearance
(EC) from SEIAA, TN. As per EC condition, the advertisement regarding issue of
Environment Clearance for Development of Industrial Park at
Therkuveerapandiyapuram Village of Ottapidaram Taluk and Meelavittan Village
of Thoothukudi Taluk in Thoothukudi District over an extent of 466.503 Hectares
has been released in 'The New Indian Express' Tirunelveli edition dated
17.02.2022 in English language and 'Dinakaran' Nelli edition dated 17.02.2022
in Tamil Language.

The copy of both the press release has been enclosed here with for your
kind perusal.



/Forwarded by Order/

Yours faithfully,
Sd/--
GENERAL MANAGER (P-III)

ASSISTANT GENERAL MANAGER (P-III)

Encl.: As above

Stg,
FC compared
o/c
Sh. o/s

PO/TUT/Phase - II /2022

dt: 14.3.2022.

The President,
Therkkuveerapandiapuram Village Panchayat,
Ottapidaram Taluk,
Thoothukudi District - 628002
Madam,

Sub: SIPCOT, Industiral Complex at Therkkuveerapandiapuram and
Meelavittan Villages, Thoothukudi District - Submission of copy
of Environmental Clearance issued by SEIAA - Reg.

Ref: SIPCOT Lr.No. Projects - III/EC/ Thoothukudi 2022 dt: 4.3.2022.

&*&*&*&*&*&

We submit that we have been instructed to Hand over the copy of
Environmental Clearance issued by SEIAA for the proposed Development of
SIPCOT Industrial Park at Therkkuveerapandiauram Village of Ottapidaram Taluk
and Meelavittan Village of Thoothukudi Taluk, Thoothukudi District Tamil Nadu
over an extent of 466.503 hectares (1152.26 acres).

Therefore we herewith furnish the copy of the Environmental
Clearnace for your kind Perusal.

Thanking You,

Yours faithfully,

PROJECT OFFICER,
SIPCOT, TUTICORIN.

Encl : as above.

மெல்வத்தன் கிராமப்பஞ்சாயத்து

சு.மருகமணி
தலைவர்
ஊராட்சி மற்றும்
தெற்கு வீரபாண்டியபுரம்

PO/TUT/Phase - II /2022

dt: 14.3.2022.

The Commissioner,
Thoothukudi Municipal Corporation,
113 Palai Road,
Thoothukudi.
Madam,

Sub: SIPCOT, Industiral Complex at Therkkuveerapandiapuram and
Meelavittan Villages, Thoothukudi District - Submission of copy
of Environmental Clearance issued by SEIAA - Reg.

Ref: SIPCOT Lr.No. Projects - III/EC/ Thoothukudi 2022 dt: 4.3.2022.

&*&*&*&*&*&

We submit that we have been instructed to Hand over the copy of
Environmental Clearance issued by SEIAA for the proposed Development of
SIPCOT Industrial Park at Therkkuveerapandiauram Village of Ottapidaram Taluk
and Meelavittan Village of Thoothukudi Taluk, Thoothukudi District Tamil Nadu
over an extent of 466.503 hectares (1152.26 acres).

Therefore we herewith furnish the copy of the Environmental
Clearnace for your kind Perusal.

Thanking You,

Yours faithfully,



PROJECT OFFICER,
SIPCOT, TUTICORIN.

Encl : as above.

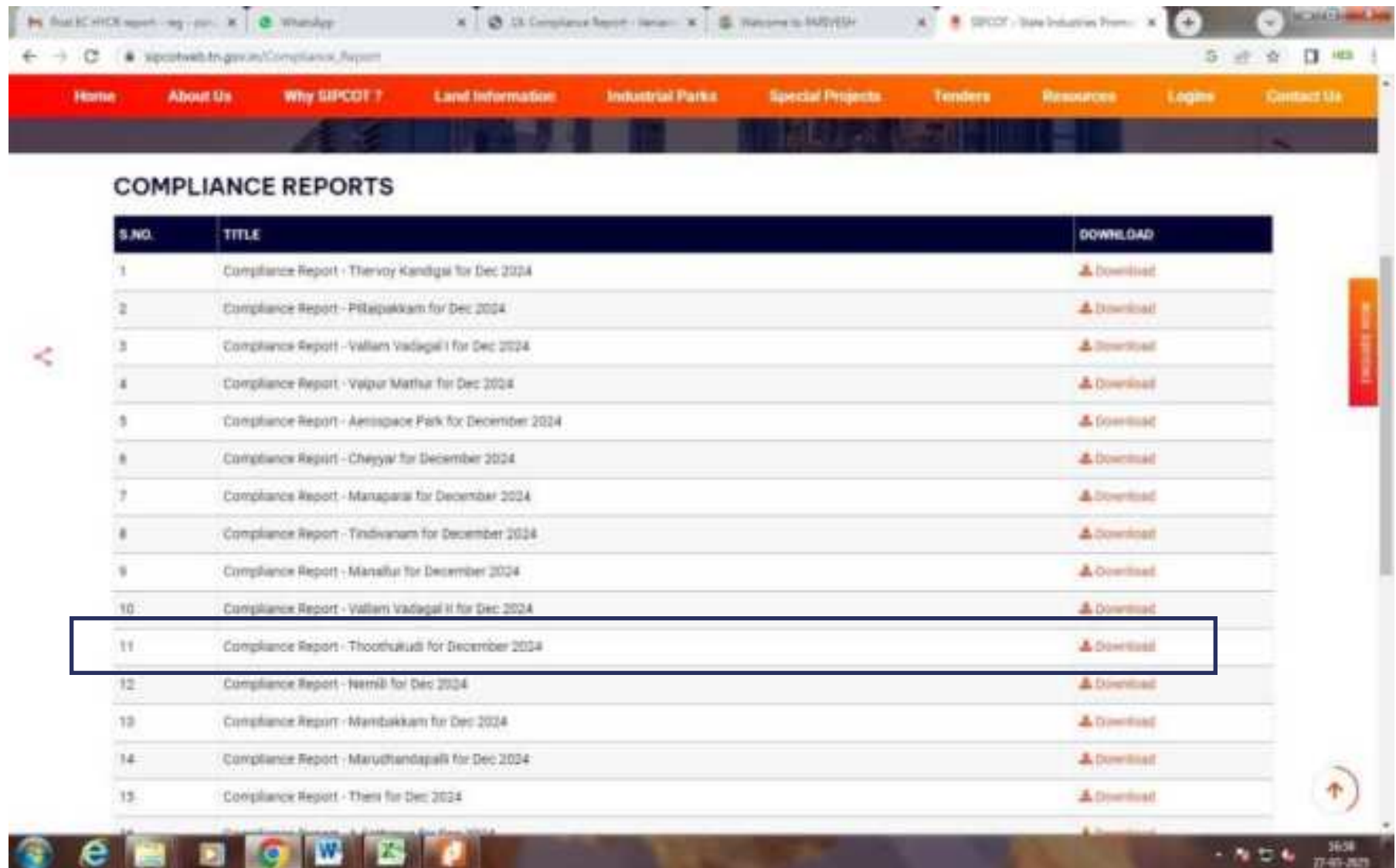

ENVIRONMENTAL CLEARANCE

| S.NO. | NAME OF THE COMPLEX/ PARK / GROWTH CENTRE | NAME OF THE DISTRICT | ENVIRONMENTAL CLEARANCE |
|-------|---|----------------------|--------------------------|
| 29 | Thoothukudi - II | Thoothukudi | Download |
| 30 | Nemili | Kancheepuram | Download |
| 31 | Marudhandapalli (Hosur Phase-IV) | Krishnagiri | Download |
| 32 | Mambakkam | Kancheepuram | Download |
| 33 | Theni | Theni | Download |
| 34 | Virudhunagar | Virudhunagar | Download |
| 35 | Nedumpuli | Ranipet | Download |



The screenshot displays the SIPCOT website's 'COMPLIANCE REPORTS' section. The page features a navigation bar with links to Home, About Us, Why SIPCOT?, Land Information, Industrial Parks, Special Projects, Tenders, Resources, Login, and Contact Us. Below the navigation bar, the 'COMPLIANCE REPORTS' section contains a table with three columns: S.NO., TITLE, and DOWNLOAD. The table lists 15 compliance reports for December 2024. The report for Thoothukudi (S.No. 11) is highlighted with a blue box. The desktop taskbar at the bottom shows various application icons, and the system clock indicates the time is 16:36 on 27-05-2023.

| S.NO. | TITLE | DOWNLOAD |
|-------|--|--------------------------|
| 1 | Compliance Report - Thiruvoy Kandigal for Dec 2024 | Download |
| 2 | Compliance Report - Pitaipakkam for Dec 2024 | Download |
| 3 | Compliance Report - Vallam Vadagalil for Dec 2024 | Download |
| 4 | Compliance Report - Valpur Mathur for Dec 2024 | Download |
| 5 | Compliance Report - Aerospace Park for December 2024 | Download |
| 6 | Compliance Report - Cheyyar for December 2024 | Download |
| 7 | Compliance Report - Manapal for December 2024 | Download |
| 8 | Compliance Report - Tindivanam for December 2024 | Download |
| 9 | Compliance Report - Manaliur for December 2024 | Download |
| 10 | Compliance Report - Vallam Vadagalil for Dec 2024 | Download |
| 11 | Compliance Report - Thoothukudi for December 2024 | Download |
| 12 | Compliance Report - Nembil for Dec 2024 | Download |
| 13 | Compliance Report - Mambakkam for Dec 2024 | Download |
| 14 | Compliance Report - Marudhandapalli for Dec 2024 | Download |
| 15 | Compliance Report - Thir for Dec 2024 | Download |

SIPCOT – THERKUVEERAPANDIYAPURAM MONITORING PHOTOS

AMBIENT AIR QUALITY MONITORING PHOTOS:



Near project site



Thattapparai



Pandarampatti



Pudurpandiyapuram



Therkuveerapandiyapuram

Surface water sampling photos



**Pudur
pandiyapuram
Pond**



Thattaparai Lake

Ground water sampling photograph



Near project site



Pandarampatti



Thattapparai

Soil sampling photograph



Project area



Thattapparai



Pudur pandiyapuram



Pandarampatti



Therkuveerapandiyapuram

Noise monitoring photograph



Project area



Thattappara



Pandarampatti



Pudurpandiyapuram



Therkuveerapandiyapuram

**TEST REPORT**

Page : 1 of 1

Name of the Client : M/s. SIPCOT

Address of the Client : Tuticorin

Group : Atmospheric Pollution

Sample Name : Ambient Air

Sample Mark : NA

Sample Reference : NA

Sample Drawn By : M/s. Hubert Enviro care Systems (P) Ltd.

Sample Location : Project Site

Environmental Condition : Temperature (°C) : 30.0 | Humidity (%) : 55.0

Sampling Method & Plan : IS 5182 Part 5 & Part 14

ULR : TC1231025000016266F

Report No. : HECS/AP/081/140325

Sample ID No : 140325226

Sampling Date : 14/03/2025

Received Date : 14/03/2025

Commenced Date : 14/03/2025

Completed On : 04/04/2025

Report Date : 04/04/2025

Sample quantity : NA

| S.No. | Test Parameters | Units | Results | Test Method | NAAQ Standards : 2009 | |
|-----------------------|--|--------------------|------------------|--|-----------------------|---------------|
| Discipline : Chemical | | | | | | |
| 1 | Arsenic | ng/m3 | BLQ (LOQ: 2.0) | HECS-G/INS/SOP/ 041 Issue No.:01 Issue Date:01.03.2021 | 6 (Annual) | 6 (Annual) |
| 2 | Nickel | ng/m3 | BLQ (LOQ: 2.0) | HECS-G/INS/SOP/ 041 Issue No.:01 Issue Date:01.03.2021 | 20 (Annual) | 20 (Annual) |
| 3 | Benzene | µg/m3 | BLQ (LOQ: 0.1) | IS 5182 Part 11: 2006 | 5 (Annual) | 5 (Annual) |
| 4 | Benzo (a) pyrene | ng/m ³ | BLQ (LOQ: 0.1) | IS - 5182 Part 12: 2004 | 1 (Annual) | 1 (Annual) |
| 5 | Ammonia as NH3 | µg/m ³ | BLQ(LOQ 2) | IS 5182 (Part 22) 2018 | 400 (24 hours) | 100 (Annual) |
| 6 | Carbon Monoxide (CO) | mg/ m ³ | BLQ(LOQ 0.05) | IS 5182 (Part 10) Clause 4 1999 | 4 (1 hours) | 2 (8 hours) |
| 7 | Nitrogen dioxides as NO2 | µg/m ³ | 15.68 | IS 5182 (Part 6) 2006 | 80 (24 hours) | 40 (Annual) |
| 8 | Ozone as O3 | µg/m ³ | BLQ(LOQ 10) | IS 5182 (Part 9) 1974 | 180 (1 hours) | 100 (8 hours) |
| 9 | Particulate matter (Size less than 10 µm) | µg/m ³ | 93.97 | IS 5182 (Part 23) 2006 | 100 (24 hours) | 60 (Annual) |
| 10 | Particulate matter (Size less than 2.5 µm) | µg/m ³ | 41.40 | IS 5182 (Part 24) 2019 | 60 (24 hours) | 40 (Annual) |
| 11 | Sulphur dioxide as SO2 | µg/m ³ | 9.37 | IS 5182 (Part 7) 2001 | 80 (24 hours) | 50 (Annual) |
| 12 | Lead | µg/m3 | BLQ (LOQ: 0.002) | HECS-G/INS/SOP/ 041 Issue No.:01 Issue Date:01.03.2021 | 1 (24 hours) | 0.5 (Annual) |

Note: BLQ - Below the Limit of Quantification, LOQ- Limit of Quantification, µg/m³- Micrograms per cubic meter, mg/m³- Milligrams per cubic meter, ng/m³- Nanograms per cubic meter.

End of Report



D. Anusuya
Lab Manager
Authorized Signatory

Hubert Enviro Care Systems (P) Ltd.A-21, III Phase, Thiru Vi Ka Industrial Estate,
Guindy, Chennai - 600 032.

Ph: 42985555 / 43635555 Fax : 42985500

E-mail : labsales@hecs.in

Laboratory Services Division(Chemical & Biological Testing)
Recognized by CPCB (MoEF & CC)
BIS, FSSAI Notified Laboratory
ISO 9001, 14001 & 45001 Certified.**TEST REPORT**

Page : 1 of 1

Name of the Client : M/s. SIPCOT
Address of the Client : Tuticorin
Group : Atmospheric Pollution
Sample Name : Ambient Air
Sample Mark : NA
Sample Reference : NA
Sample Drawn By : M/s. Hubert Enviro care Systems (P) Ltd.
Sample Location : Project Site
Environmental Condition : Temperature (°C) : 30.0 | Humidity (%) : 55.0
Sampling Method & Plan : IS 5182 Part 5 & Part 14

Report No. : HECS/AP/081/140325/N
Sample ID No : 140325226
Sampling Date : 14/03/2025
Received Date : 14/03/2025
Commenced Date : 14/03/2025
Completed On : 04/04/2025
Report Date : 04/04/2025
Sample quantity : NA

| S.No. | Test Parameters | Units | Results | Test Method |
|-----------------------|-----------------|-------|--------------|--|
| Discipline : Chemical | | | | |
| 1 | TVOC | ppmv | BLQ(LOQ 0.1) | HECS-G/ENV/AAQ/SOP/005 Issue No.01 Issue Date:02-07-2020 |

Note:- BLQ - Below the Limit of Quantification, LOQ- Limit of Quantification, ppmv- Parts per million by Volume.

End of Report

D. Anurupa
Lab Manager
Authorized Signatory

Hubert Enviro Care Systems (P) Ltd.

A-21, III Phase, Thiru Vi Ka Industrial Estate,
Guindy, Chennai - 600 032.
Ph: 42985555 / 43635555 Fax : 42985500
E-mail : labsales@hecs.in

**Laboratory Services Division**

(Chemical & Biological Testing)
Recognized by CPCB (MoEF & CC)
BIS FSSAI Notified Laboratory
ISO 9001, 14001 & 45001 Certified.

**TEST REPORT**

Page : 1 of 1

Name of the Client : M/s. SIPCOT

Address of the Client : Tuticorin

Group : Atmospheric Pollution

Sample Name : Ambient Air

Sample Mark : NA

Sample Reference : NA

Sample Drawn By : M/s. Hubert Enviro care Systems (P) Ltd.

Sample Location : Thattaparai

Environmental Condition : Temperature (°C) : 31.4 | Humidity (%) : 53.0

Sampling Method & Plan : IS 5182 Part 5 & Part 14

ULR : TC1231025000016267F

Report No. : HECS/AP/082/140325

Sample ID No : 140325227

Sampling Date : 14/03/2025

Received Date : 14/03/2025

Commenced Date : 14/03/2025

Completed On : 04/04/2025

Report Date : 04/04/2025

Sample quantity : NA

| S.No. | Test Parameters | Units | Results | Test Method | NAAQ Standards : 2009 | |
|-----------------------|--|--------------------|------------------|--|-----------------------|---------------|
| Discipline : Chemical | | | | | | |
| 1 | Arsenic | ng/m3 | BLQ (LOQ: 2.0) | HECS-G/INS/SOP/ 041 Issue No.:01 Issue Date:01.03.2021 | 6 (Annual) | 6 (Annual) |
| 2 | Nickel | ng/m3 | BLQ (LOQ: 2.0) | HECS-G/INS/SOP/ 041 Issue No.:01 Issue Date:01.03.2021 | 20 (Annual) | 20 (Annual) |
| 3 | Benzene | µg/m3 | BLQ (LOQ: 0.1) | IS 5182 Part 11: 2006 | 5 (Annual) | 5 (Annual) |
| 4 | Benzon (a) pyrene | ng/m ³ | BLQ (LOQ: 0.1) | IS : 5182 Part 12: 2004 | 1 (Annual) | 1 (Annual) |
| 5 | Ammonia as NH3 | µg/m ³ | 12.15 | IS 5182 (Part 25) 2018 | 400 (24 hours) | 100 (Annual) |
| 6 | Carbon Monoxide (CO) | mg/ m ³ | BLQ(LOQ 0.05) | IS 5182 (Part 10) Clause 4 1999 | 4 (1 hours) | 2 (8 hours) |
| 7 | Nitrogen dioxides as NO2 | µg/m ³ | 22.81 | IS 5182 (Part 6) 2006 | 80 (24 hours) | 40 (Annual) |
| 8 | Ozone as O3 | µg/m ³ | BLQ(LOQ: 10) | IS 5182 (Part 9) 1974 | 180 (1 hours) | 100 (8 hours) |
| 9 | Particulate matter (Size less than 10 µm) | µg/m ³ | 79.78 | IS 5182 (Part 23) 2006 | 100 (24 hours) | 60 (Annual) |
| 10 | Particulate matter (Size less than 2.5 µm) | µg/m ³ | 32.15 | IS 5182 (Part 24) 2019 | 60 (24 hours) | 40 (Annual) |
| 11 | Sulphur dioxide as SO2 | µg/m ³ | 13.74 | IS 5182 (Part 3) 2001 | 80 (24 hours) | 50 (Annual) |
| 12 | Lead | µg/m3 | BLQ (LOQ: 0.002) | HECS-G/INS/SOP/ 041 Issue No.:01 Issue Date:01.03.2021 | 1 (24 hours) | 0.5 (Annual) |

Note:- BLQ - Below the Limit of Quantification, LOQ- Limit of Quantification, µg/m³- Micrograms per cubic meter, mg/m³- Milligrams per cubic meter, ng/m³- Nanograms per cubic meter.

Remarks: The Tested Parameters as above are within the Limits of NAAQ Standards 2009.

End of Report



D.Anusuya
Lab Manager
Authorized Signatory

Hubert Enviro Care Systems (P) Ltd.A-21, III Phase, Thiru Vi Ka Industrial Estate,
Guindy, Chennai - 600 032.

Ph: 42985555 / 43635555 Fax : 42985500

E-mail : labsales@hecs.in

Laboratory Services Division

(Chemical & Biological Testing)

Recognized by CPCB (MoEF & CC)

BIS, FSSAI Notified Laboratory

ISO 9001, 14001 & 45001 Certified.

TEST REPORT

Page : 1 of 1

Name of the Client : M/s. SIPCOT
Address of the Client : Tuticorin
Group : Atmospheric Pollution
Sample Name : Ambient Air
Sample Mark : NA
Sample Reference : NA
Sample Drawn By : M/s. Hubert Enviro care Systems (P) Ltd.
Sample Location : Thattapara
Environmental Condition : Temperature (°C) : 31.4 | Humidity (%) : 53.0
Sampling Method & Plan : IS 5182 Part 5 & Part 14

Report No. : HECS/AP/082/140325/N
Sample ID No : 140325227
Sampling Date : 14/03/2025
Received Date : 14/03/2025
Commenced Date : 14/03/2025
Completed On : 04/04/2025
Report Date : 04/04/2025
Sample quantity : NA

| S.No. | Test Parameters | Units | Results | Test Method |
|-----------------------|-----------------|-------|--------------|--|
| Discipline : Chemical | | | | |
| 1 | TVOC | ppmv | BLQ(LOQ 0.1) | HECS-G/ENV/AAQ/SOP/ARIS- Issue No.01 Issue Date:02.07.2020 |

Note:- BLQ - Below the Limit of Quantification, LOQ- Limit of Quantification, ppmv- Parts per million by Volume.

End of Report



D. Anusuya
Lab Manager
Authorized Signatory

Hubert Enviro Care Systems (P) Ltd.

A-21, III Phase, Thiru Vi Ka Industrial Estate,
Guindy, Chennai - 600 032,
Ph: 42985555 / 43635555 Fax : 42985500
E-mail : labsales@hecs.in

**Laboratory Services Division**

(Chemical & Biological Testing)
Recognized by CPCB (MoEF & CC)
BIS FSSAI Notified Laboratory
ISO 9001, 14001 & 45001 Certified.

**TEST REPORT**

Page: 1 of 1

Name of the Client : M/s. SIPCOT

Address of the Client : Tuticorin

Group : Atmospheric Pollution

Sample Name : Ambient Air

Sample Mark : NA

Sample Reference : NA

Sample Drawn By : M/s. Hubert Enviro care Systems (P) Ltd.

Sample Location : Pandarampatti

Environmental Condition : Temperature (°C) : 31.4 | Humidity (%) : 53.0

Sampling Method & Plan : IS 5182 Part 5 & Part 14

ULR : TC/1231625000016268P

Report No. : HECS/AP/083/140325

Sample ID No : 140325228

Sampling Date : 14/03/2025

Received Date : 14/03/2025

Commenced Date : 14/03/2025

Completed On : 04/04/2025

Report Date : 04/04/2025

Sample quantity : NA

| S.No. | Test Parameters | Units | Results | Test Method | NAAQ Standards : 2009 | |
|-----------------------|--|--------------------|------------------|---|-----------------------|---------------|
| Discipline : Chemical | | | | | | |
| 1 | Arsenic | ug/m3 | BLQ (LOQ: 2.0) | HECS-G/INS/SOP/ 041 Issue No. 01 Issue Date:01.03.2021 | 6 (Annual) | 6 (Annual) |
| 2 | Nickel | ug/m3 | BLQ (LOQ: 2.0) | HECS-G/INS/SOP/ 041 Issue No. 01 Issue Date:01.03.2021 | 20 (Annual) | 20 (Annual) |
| 3 | Benzene | µg/m3 | BLQ (LOQ: 0.1) | IS 5182 Part 11: 2006 | 5 (Annual) | 5 (Annual) |
| 4 | Benzo (a) pyrene | ug/m ³ | BLQ (LOQ: 0.1) | IS 5182 Part 12: 2004 | 1 (Annual) | 1 (Annual) |
| 5 | Ammonia as NH3 | µg/m ³ | BLQ(LOQ: 5) | IS 5182 (Part 25) 2018 | 400 (24 hours) | 100 (Annual) |
| 6 | Carbon Monoxide (CO) | mg/ m ³ | BLQ(LOQ: 0.05) | IS 5182 (Part 10) Clause 4 1999 | 4 (1 hours) | 2 (8 hours) |
| 7 | Nitrogen dioxides as NO2 | µg/m ³ | 14.85 | IS 5182 (Part 6) 2006 | 80 (24 hours) | 40 (Annual) |
| 8 | Ozone as O3 | µg/m ³ | BLQ(LOQ: 10) | IS 5182 (Part 9) 1974 | 180 (1 hours) | 100 (8 hours) |
| 9 | Particulate matter (Size less than 10 µm) | µg/m ³ | 87.02 | IS 5182 (Part 23) 2006 | 100 (24 hours) | 60 (Annual) |
| 10 | Particulate matter (Size less than 2.5 µm) | µg/m ³ | 33.71 | IS 5182 (Part 24) 2019 | 60 (24 hours) | 40 (Annual) |
| 11 | Sulphur dioxide as SO2 | µg/m ³ | 8.82 | IS 5182 (Part 2) 2001 | 80 (24 hours) | 50 (Annual) |
| 12 | Lead | µg/m3 | BLQ (LOQ: 0.002) | HECS-G/INS/SOP/ 041 Issue No. 01 Issue Date: 01.03.2021 | 1 (24 hours) | 0.5 (Annual) |

Notes: BLQ - Below the Limit of Quantification, LOQ- Limit of Quantification, ug/m³- Micrograms per cubic meter, mg/m³- Milligrams per cubic meter, ng/m³- Nanograms per cubic meter.

Remarks: The Tested Parameters as above are within the Limits of NAAQ Standards 2009.

End of Report



D. Anusuya
Lab Manager
Authorized Signatory

Hubert Enviro Care Systems (P) Ltd.A-21, III Phase, Thiru Vi Ka Industrial Estate,
Guindy, Chennai - 600 032.

Ph: 42985555 / 43635555 Fax : 42985500

E-mail : labsales@hecs.in

Laboratory Services Division(Chemical & Biological Testing)
Recognized by CPCB (MoEF & CC)
BIS, FSSAI Notified Laboratory
ISO 9001, 14001 & 45001 Certified.**TEST REPORT**

Page : 1 of 1

Name of the Client : M/s. SIPCOT
Address of the Client : Tuticorin
Group : Atmospheric Pollution
Sample Name : Ambient Air
Sample Mark : NA
Sample Reference : NA
Sample Drawn By : M/s. Hubert Enviro care Systems (P) Ltd.
Sample Location : Pandarampatti
Environmental Condition : Temperature (°C) : 31.4 | Humidity (%) : 53.0
Sampling Method & Plan : IS 5182 Part 5 & Part 14

Report No. : HECS/AP/083/140325/N
Sample ID No : 140325228
Sampling Date : 14/03/2025
Received Date : 14/03/2025
Commenced Date : 14/03/2025
Completed On : 04/04/2025
Report Date : 04/04/2025
Sample quantity : NA

| S.No. | Test Parameters | Units | Results | Test Method |
|-----------------------|-----------------|-------|--------------|--|
| Discipline : Chemical | | | | |
| 1 | TVOC | ppmv | BLQ(LOQ 0.1) | HECS-G/ENV/AAQ/SOP/005 Issue No.01 Issue Date:07/07 2020 |

Note:- BLQ - Below the Limit of Quantification, LOQ- Limit of Quantification, ppmv- Parts per million by Volume.

End of Report



D.Anusuya
Lab Manager
Authorized Signatory

Hubert Enviro Care Systems (P) Ltd.

A-21, III Phase, Thiru Vi Ka Industrial Estate,
Guindy, Chennai - 600 032.
Ph: 42985555 / 43635555 Fax : 42985500
E-mail : labsales@hecs.in

**Laboratory Services Division**

(Chemical & Biological Testing)
Recognized by CPCB (MoEF & CC)
BIS FSSAI Notified Laboratory
ISO 9001, 14001 & 45001 Certified.

**TEST REPORT**

Page : 1 of 1

Name of the Client : M/s. SIPCOT

Address of the Client : Tuticorin

Group : Atmospheric Pollution

Sample Name : Ambient Air

Sample Mark : NA

Sample Reference : NA

Sample Drawn By : M/s. Hubert Enviro care Systems (P) Ltd.

Sample Location : Pudurpandiapuram

Environmental Condition : Temperature (°C) : 31.4 | Humidity (%) : 53.0

Sampling Method & Plan : IS 5182 Part 5 & Part 14

ULR : TC12310250000162691

Report No. : HECS/AP/084/140325

Sample ID No : 140325229

Sampling Date : 14/03/2025

Received Date : 14/03/2025

Commenced Date : 14/03/2025

Completed On : 04/04/2025

Report Date : 04/04/2025

Sample quantity : NA

| S.No. | Test Parameters | Units | Results | Test Method | NAAQ Standards : 2009 | |
|-----------------------|--|--------------------|------------------|--|-----------------------|---------------|
| Discipline : Chemical | | | | | | |
| 1 | Arsenic | ng/m ³ | BLQ (LOQ: 2.0) | HECS-G/INS/SOP/ 041 Issue No.:01 Issue Date:01.03.2021 | 6 (Annual) | 6 (Annual) |
| 2 | Nickel | ng/m ³ | BLQ (LOQ: 2.0) | HECS-G/INS/SOP/ 041 Issue No.:01 Issue Date:01.03.2021 | 20 (Annual) | 20 (Annual) |
| 3 | Benzene | µg/m ³ | BLQ (LOQ: 0.1) | IS 5182 Part 11: 2006 | 5 (Annual) | 3 (Annual) |
| 4 | Benzo (a) pyrene | ng/m ³ | BLQ (LOQ: 0.1) | IS - 5182 Part 12: 2004 | 1 (Annual) | 1 (Annual) |
| 5 | Ammonia as NH ₃ | µg/m ³ | 8.360 | IS 5182 (Part 25) 2018 | 400 (24 hours) | 100 (Annual) |
| 6 | Carbon Monoxide (CO) | mg/ m ³ | BLQ(LOQ: 0.05) | IS 5182 (Part 10) Clause 4 1999 | 4 (1 hours) | 2 (8 hours) |
| 7 | Nitrogen dioxides as NO ₂ | µg/m ³ | 20.73 | IS 5182 (Part 6) 2006 | 80 (24 hours) | 40 (Annual) |
| 8 | Ozone as O ₃ | µg/m ³ | BLQ(LOQ: 10) | IS 5182 (Part 9) 1974 | 180 (1 hours) | 100 (8 hours) |
| 9 | Particulate matter (Size less than 10 µm) | µg/m ³ | 91.05 | IS 5182 (Part 23) 2006 | 100 (24 hours) | 60 (Annual) |
| 10 | Particulate matter (Size less than 2.5 µm) | µg/m ³ | 38.58 | IS 5182 (Part 24) 2019 | 60 (24 hours) | 40 (Annual) |
| 11 | Sulphur dioxide as SO ₂ | µg/m ³ | 11.79 | IS 5182 (Part 2) 2001 | 80 (24 hours) | 50 (Annual) |
| 12 | Lead | µg/m ³ | BLQ (LOQ: 0.002) | HECS-G/INS/SOP/ 041 Issue No.:01 Issue Date:01.03.2021 | 1 (24 hours) | 0.5 (Annual) |

Note:- BLQ - Below the Limit of Quantification, LOQ- Limit of Quantification, µg/m³- Micrograms per cubic meter, mg/m³- Milligrams per cubic meter, ng/m³- Nanograms per cubic meter.

End of Report



D. Anusuya
Lab Manager
Authorized Signatory

Hubert Enviro Care Systems (P) Ltd.A-21, III Phase, Thiru Vi Ka Industrial Estate,
Guindy, Chennai - 600 032.

Ph: 42985555 / 43635555 Fax : 42985500

E-mail : labsales@hecs.in

Laboratory Services Division(Chemical & Biological Testing)
Recognized by CPCB (MoEF & CC)
BIS, FSSAI Notified Laboratory
ISO 9001, 14001 & 45001 Certified.**TEST REPORT**

Page : 1 of 1

Name of the Client : M/s. SIPCOT
Address of the Client : Tuticorin
Group : Atmospheric Pollution
Sample Name : Ambient Air
Sample Mark : NA
Sample Reference : NA
Sample Drawn By : M/s. Hubert Enviro care Systems (P) Ltd.
Sample Location : Pudurpandiapuram
Environmental Condition : Temperature (°C) : 31.4 | Humidity (%) : 53.0
Sampling Method & Plan : IS 5182 Part 5 & Part 14

Report No. : HECS/AP/084/140325/N
Sample ID No : 140325229
Sampling Date : 14/03/2025
Received Date : 14/03/2025
Commenced Date : 14/03/2025
Completed On : 04/04/2025
Report Date : 04/04/2025
Sample quantity : NA

| S.No. | Test Parameters | Units | Results | Test Method |
|-----------------------|-----------------|-------|---------------|--|
| Discipline : Chemical | | | | |
| 1 | TVOC | ppmv | BLQ (LOQ 0.1) | HECS-G/ENV/AAQ/SOP/005 Issue No.01 Issue Date:02.07.2020 |

Notes:- BLQ - Below the Limit of Quantification, LOQ- Limit of Quantification, ppmv- Parts per million by Volume.

End of Report



D. Anusuya
Lab Manager
Authorized Signatory

**TEST REPORT**

Page : 1 of 1

Name of the Client : M/s. SIPCOT

Address of the Client : Tuticorin

Group : Atmospheric Pollution

Sample Name : Ambient Air

Sample Mark : NA

Sample Reference : NA

Sample Drawn By : M/s. Hubert Enviro care Systems (P) Ltd.

Sample Location : Therku Veerapandiyapuram

Environmental Condition : Temperature (°C) : 31.4 | Humidity (%) : 53.0

Sampling Method & Plan : IS 5182 Part 5 & Part 14

U.L.R : TC12310250000162700

Report No. : HECS/AP/085/140325

Sample ID No : 140325230

Sampling Date : 14/03/2025

Received Date : 14/03/2025

Commenced Date : 14/03/2025

Completed On : 04/04/2025

Report Date : 04/04/2025

Sample quantity : NA

| S.No. | Test Parameters | Units | Results | Test Method | NAAQ Standards : 2009 | |
|-----------------------|--|--------|------------------|--|-----------------------|---------------|
| Discipline : Chemical | | | | | | |
| 1 | Arsenic | ng/m3 | BLQ (LOQ: 2.0) | HECS-G/INS/SOP/ 041 Issue No.:01 Issue Date:01.03.2021 | 6 (Annual) | 6 (Annual) |
| 2 | Nickel | ng/m3 | BLQ (LOQ: 2.0) | HECS-G/INS/SOP/ 041 Issue No.:01 Issue Date:01.03.2021 | 20 (Annual) | 20 (Annual) |
| 3 | Benzene | µg/m3 | BLQ (LOQ: 0.1) | IS 5182 Part 11: 2006 | 5 (Annual) | 5 (Annual) |
| 4 | Benzo (a) pyrene | ng/m3 | BLQ (LOQ: 0.1) | IS : 5182 Part 12: 2004 | 1 (Annual) | 1 (Annual) |
| 5 | Ammonia as NH3 | µg/m3 | 7.18 | IS 5182 (Part 25) 2018 | 400 (24 hours) | 100 (Annual) |
| 6 | Carbon Monoxide (CO) | mg/ m3 | BLQ(LOQ: 0.05) | IS 5182 (Part 10) Clause 4 1999 | 4 (1 hours) | 2 (8 hours) |
| 7 | Nitrogen dioxide as NO2 | µg/m3 | 17.63 | IS 5182 (Part 6) 2006 | 80 (24 hours) | 40 (Annual) |
| 8 | Ozone as O3 | µg/m3 | BLQ(LOQ: 10) | IS 5182 (Part 9) 1974 | 180 (1 hours) | 100 (8 hours) |
| 9 | Particulate matter (Size less than 10 µm) | µg/m3 | 92.96 | IS 5182 (Part 23) 2006 | 100 (24 hours) | 60 (Annual) |
| 10 | Particulate matter (Size less than 2.5 µm) | µg/m3 | 45.58 | IS 5182 (Part 24) 2019 | 60 (24 hours) | 40 (Annual) |
| 11 | Sulphur dioxide as SO2 | µg/m3 | 12.41 | IS 5182 (Part 2) 2001 | 80 (24 hours) | 50 (Annual) |
| 12 | Lead | µg/m3 | BLQ (LOQ: 0.002) | HECS-G/INS/SOP/ 041 Issue No.:01 Issue Date:01.03.2021 | 1 (24 hours) | 0.5 (Annual) |

Note:- BLQ - Below the Limit of Quantification, LOQ- Limit of Quantification, µg/m³- Micrograms per cubic meter, mg/m³- Milligrams per cubic meter, ng/m³- Nanograms per cubic meter.

End of Report



D. Anusuya
Lab Manager
Authorized Signatory

Hubert Enviro Care Systems (P) Ltd.A-21, III Phase, Thiru Vi Ka Industrial Estate,
Guindy, Chennai - 600 032.

Ph: 42985555 / 43635555 Fax : 42985500

E-mail : labsales@hecs.in

Laboratory Services Division

(Chemical & Biological Testing)

Recognized by CPCB (MoEF & CC)

BIS, FSSAI Notified Laboratory

ISO 9001, 14001 & 45001 Certified.

TEST REPORT

Page : 1 of 1

Name of the Client : M/s. SIPCOT

Address of the Client : Tuticorin

Group : Atmospheric Pollution

Sample Name : Ambient Air

Sample Mark : NA

Sample Reference : NA

Sample Drawn By : M/s. Hubert Enviro care Systems (P) Ltd.

Sample Location : Therkuvayandiyapuram

Environmental Condition : Temperature (°C) : 31.4 | Humidity (%) : 53.8

Sampling Method & Plan : IS 5182 Part 5 & Part 14

Report No. : HECS/AP/ORS/140325/N

Sample ID No : 140325230

Sampling Date : 14/03/2025

Received Date : 14/03/2025

Commenced Date : 14/03/2025

Completed On : 04/04/2025

Report Date : 04/04/2025

Sample quantity : NA

| S.No. | Test Parameters | Units | Results | Test Method |
|-----------------------|-----------------|-------|--------------|--|
| Discipline : Chemical | | | | |
| 1 | TVOC | ppmv | BLQ(LOQ 0.1) | HECS-G/ENV/AAQ/SOP/005 Issue No.01 Issue Date:02.07.2020 |

Note:- BLQ - Below the Limit of Quantification, LOQ- Limit of Quantification, ppmv- Parts per million by Volume.

End of Report

D. Anusuya
Lab Manager
Authorized Signatory

Hubert Enviro Care Systems (P) Ltd.

A-21, III Phase, Thiru Vi Ka Industrial Estate,
Guindy, Chennai - 600 032.
Ph: 42985555 / 43635555 Fax : 42985500
E-mail : labsales@hecs.in

**Laboratory Services Division**

(Chemical & Biological Testing)
Recognized by CPCB (MoEF & CC)
BIS FSSAI Notified Laboratory
ISO 9001, 14001 & 45001 Certified.

**TEST REPORT**

Page: 1 of 4

Name of the Client : M/s. SIPCOT

Address of the Client : Tuticorin

Group : Water

Sample Name : Ground Water

Sample Mark : NA

Sample Reference : NA

Sample Drawn By : M/s. Hubert Enviro care Systems (P) Ltd.

Sample Location : Near Project area

Environmental Condition : Temperature (°C) : 27.9 | Humidity (%) : 56.0

Sampling Method & Plan : IS 17614(Part-1):2021

ULR : TC/1231025000016442F

Report No. : HECSL/WT/079/140325

Sample ID No : 140325232

Sampling Date : 14/03/2025

Received Date : 14/03/2025

Commenced Date : 14/03/2025

Completed On : 05/04/2025

Report Date : 05/04/2025

Sample quantity : 2 Litres

| S.No. | Test Parameters | Units | Results | Test Method | IS 10500 : 2012 | |
|-----------------------|---------------------------------|-------------|---------------|---|-------------------------|--------------------------|
| | | | | | Acceptable Limits (Max) | Permissible Limits (Max) |
| Discipline : Chemical | | | | | | |
| 1 | Bi carbonate | mg/l | 207.4 | IS 3025 Part 51: 2001 | NA | NA |
| 2 | Boron as B | mg/l | BLQ(LOQ:0.1) | IS 3025 Part 57 :Curcumin Method: 2021 | 0.5 | 2.4 |
| 3 | Calcium as Ca | mg/l | 180.28 | IS 3025 Part 40: 1991(EDTA Titrimetric Method) | 75 | 500 |
| 4 | Carbonate | mg/l | BLQ(LOQ:1.0) | IS 3025 Part 51: 2001 | NA | NA |
| 5 | Chloride as Cl | mg/l | 554.26 | IS 3025 Part 32: 1988 (Argentometric Method) | 250 | 1000 |
| 6 | Cyanide as CN | mg/l | BLQ(LOQ:0.01) | IS 3025 Part 27 Sec 1: 2021 | 0.05 | No relaxation |
| 7 | Electrical Conductivity at 25°C | µS/cm | 3470.0 | IS 3025 Part-14: 2013 | NA | NA |
| 8 | Fluoride as F | mg/l | 0.54 | APHA 23rd edition (Method 4500F-B , D): 2017 | 1.0 | 1.5 |
| 9 | Iron as Fe | mg/l | 0.105 | IS 3025 (Part 33): 2003 | 1.0 | No relaxation |
| 10 | Magnesium as Mg | mg/l | 58.35 | IS 3025 Part 46: 1994 (Volumetric Method using EDTA) | 30 | 100 |
| 11 | Nitrate as NO3 | mg/l | 2.71 | APHA 23rd edition (Method 4500 NO3B): 2017 | 45 | No relaxation |
| 12 | Colour | Hazen units | BLQ(LOQ:1.0) | IS 3025 (Part4): 2021 | 5 | 15 |
| 13 | pH at 25°C | - | 7.95 | IS 3025(Part 11) : 2022 (Electrometric method) | 6.5-8.5 | No relaxation |



D. Annanya
Lab Manager
Authorized Signatory

Hubert Enviro Care Systems (P) Ltd.

A-21, III Phase, Thiru Vi Ka Industrial Estate,
Guindy, Chennai - 600 032.
Ph: 42985555 / 43635555 Fax : 42985500
E-mail : labsales@hecs.in

**Laboratory Services Division**

(Chemical & Biological Testing)
Recognized by CPCB (MoEF & CC)
BIS FSSAI Notified Laboratory
ISO 9001, 14001 & 45001 Certified.

**TEST REPORT**

Page : 2 of 4

Name of the Client : M/s. SIPCOT

Address of the Client : Tuticorin

Group : Water

Sample Name : Ground Water

Sample Mark : NA

Sample Reference : NA

Sample Drawn By : M/s. Hubert Enviro care Systems (P) Ltd.

Sample Location : Near Project area

Environmental Condition : Temperature (°C) : 27.8 | Humidity (%) : 56.0

Sampling Method & Plan : IS 17614(Part-1):2021

U.L.R. : TC1231025000016442F

Report No. : HECSL/WT/079/140325

Sample ID No. : 140325232

Sampling Date : 14/03/2025

Received Date : 14/03/2025

Commenced Date : 14/03/2025

Completed On : 05/04/2025

Report Date : 05/04/2025

Sample quantity : 2 Litres

| S.No. | Test Parameters | Units | Results | Test Method | IS 10500 : 2012 | |
|-------|-------------------------------------|-------|------------------|--|-------------------------|--------------------------|
| | | | | | Acceptable Limits (Max) | Permissible Limits (Max) |
| 14 | Potassium as K | mg/l | 49.0 | IS 3025 Part 45: 1993 (Flame emission Photometric Method) | NA | NA |
| 15 | Sodium as Na | mg/l | 580.0 | IS 3025 Part 45: 1993 (Flame emission Photometric Method) | NA | NA |
| 16 | Sulphate as SO ₄ | mg/l | 386.61 | IS 3025 Part 24 Sec 1: 2022 (Turbidity Method) | 200 | 400 |
| 17 | Total dissolved solids | mg/l | 1910.0 | IS 3025 (Part 16): 1984 | 500 | 2000 |
| 18 | Total Suspended Solids | mg/l | 7.0 | IS 3025 (Part 17): 1984 | NA | NA |
| 19 | Phosphorous as P | mg/l | 0.024 | IS 3025 Part 31 Sec 1: 2022 (Stannous Chloride method) | NA | NA |
| 20 | Total hardness as CaCO ₃ | mg/l | 590.0 | IS 3025 (Part 21): 2009 | 200 | 600 |
| 21 | Turbidity, NTU | NTU | 3.1 | IS 3025 (Part 10): 1984 | 1 | 5 |
| 22 | Arsenic | mg/l | BLQ (LOQ: 0.005) | USEPA 200.8 : 1994 | 0.01 | No relaxation |
| 23 | Cadmium | mg/l | BLQ (LOQ: 0.001) | USEPA 200.8 : 1994 | 0.003 | No relaxation |
| 24 | Chromium | mg/l | BLQ (LOQ: 0.01) | USEPA 200.8 : 1994 | 0.05 | No relaxation |
| 25 | Copper | mg/l | BLQ (LOQ: 0.01) | USEPA 200.8 : 1994 | 0.05 | 1.5 |



D. Annaya
Lab Manager
Authorized Signatory

Hubert Enviro Care Systems (P) Ltd.

A-21, III Phase, Thiru Vi Ka Industrial Estate,
Guindy, Chennai - 600 032.
Ph: 42985555 / 43635555 Fax : 42985500
E-mail : labsales@hecs.in

**Laboratory Services Division**

(Chemical & Biological Testing)
Recognized by CPCB (MoEF & CC)
BIS FSSAI Notified Laboratory
ISO 9001, 14001 & 45001 Certified.

**TEST REPORT**

Page : 3 of 4

Name of the Client : M/s. SIPCOT

Address of the Client : Tuticorin

Group : Water

Sample Name : Ground Water

Sample Mark : NA

Sample Reference : NA

Sample Drawn By : M/s. Hubert Enviro care Systems (P) Ltd.

Sample Location : Near Project area

Environmental Condition : Temperature (°C) : 27.9 | Humidity (%) : 56.0

Sampling Method & Plan : IS 17614(Part-1):2021

ULR : TC1231025000016442F

Report No : HECSL/WT/079/140325

Sample ID No : 140325232

Sampling Date : 14/03/2025

Received Date : 14/03/2025

Commenced Date : 14/03/2025

Completed On : 05/04/2025

Report Date : 05/04/2025

Sample quantity : 2 Litres

| S.No. | Test Parameters | Units | Results | Test Method | IS 10500 : 2012 | |
|-------|--|----------------------------------|-------------------|---|-------------------------|--------------------------|
| | | | | | Acceptable Limits (Max) | Permissible Limits (Max) |
| 26 | Lead | mg/l | BLQ (LOQ: 0.005) | USEPA 200.8 : 1994 | 0.01 | No relaxation |
| 27 | Mercury | mg/l | BLQ (LOQ: 0.0005) | USEPA 200.8 : 1994 | 0.001 | No relaxation |
| 28 | Nickel | mg/l | BLQ (LOQ: 0.01) | USEPA 200.8 : 1994 | 0.02 | No relaxation |
| 29 | Zinc | mg/l | BLQ (LOQ: 0.01) | USEPA 200.8 : 1994 | 5 | 15 |
| 30 | Phenolic compounds as C ₆ H ₅ OH | mg/l | BLQ (LOQ: 0.001) | IS 3025 Part 43 Sec 1: 2022 | 0.001 | 0.002 |
| 31 | Anionic Surface Active agents as MBAS | mg/l | BLQ (LOQ: 0.05) | APHA 23rd edition (Method 5540 B, Cl: 2017 | NA | NA |
| 32 | Percent Sodium | % | 65.74 | HECS/WT/SOP/002: 2019 | 0.7 | No relaxation |
| 33 | Barium | mg/l | BLQ (LOQ: 0.01) | USEPA 200.8 : 1994 | 0.2 | 1.0 |
| 34 | Residual Sodium Carbonate | meq/l | BLQ (LOQ: 1.0) | IS 11624: 2019 | 0.5 | No relaxation |
| 35 | Antimony as NH ₃ | mg/l | BLQ (LOQ: 0.02) | IS 3025 Part 34/Sec 2: 2021 (Nesslerization Method) | NA | NA |
| 36 | Sodium Adsorption Ratio (SAR) | Square root of (millimole/litre) | 10.37 | IS 11624 : 2019 | NA | NA |
| 37 | Dissolved oxygen | mg/l | 6.6 | IS 3025 (Part 38): 1989 (Titrimetric Method) | NA | NA |



D. Anusuya
Lab Manager
Authorized Signatory

Hubert Enviro Care Systems (P) Ltd.

A-21, III Phase, Thiru Vi Ka Industrial Estate,
Guindy, Chennai - 600 032.
Ph: 42985555 / 43635555 Fax : 42985500
E-mail : labsales@hecs.in

**Laboratory Services Division**

(Chemical & Biological Testing)
Recognized by CPCB (MoEF & CC)
BIS FSSAI Notified Laboratory
ISO 9001, 14001 & 45001 Certified.

**TEST REPORT**

Page : 4 of 4

Name of the Client : M/s. SIPCOT

Address of the Client : Tuticorin

Group : Water

Sample Name : Ground Water

Sample Mark : NA

Sample Reference : NA

Sample Drawn By : M/s. Hubert Enviro care Systems (P) Ltd.

Sample Location : Near Project area

Environmental Condition : Temperature (°C) : 27.9 | Humidity (%) : 56.0

Sampling Method & Plan : IS 17614(Part-1):2021

U.L.R. : TC1231025000016442F

Report No. : HECSL/WT/079/140325

Sample ID No : 140325232

Sampling Date : 14/03/2025

Received Date : 14/03/2025

Commenced Date : 14/03/2025

Completed On : 05/04/2025

Report Date : 05/04/2025

Sample quantity : 2 Litres

| S.No. | Test Parameters | Units | Results | Test Method | IS 10500 : 2012 | |
|-------|---|-------|------------------|-----------------------------|-------------------------|--------------------------|
| | | | | | Acceptable Limits (Max) | Permissible Limits (Max) |
| 38 | Biological Oxygen Demand (BOD) ₅ @ 27°C For 3 days | mg/l | BLQ(LOQ:2.0) | IS 3025 Part 44: 1993 | NA | NA |
| 39 | Chemical Oxygen Demand (COD) | mg/l | BLQ(LOQ:4.0) | IS 3025 Part 58: 2006 | NA | NA |
| 40 | Selenium | mg/l | BLQ (LOQ: 0.005) | USEPA 200.8 : 1994 | 0.01 | No relaxation |
| 41 | Manganese | mg/l | BLQ (LOQ: 0.01) | USEPA 200.8 : 1994 | 0.1 | 0.3 |
| 42 | Total alkalinity as CaCO ₃ | mg/l | 170.0 | IS 3025 (Part 23): 1986 | 200 | 600 |
| 43 | Phosphate as PO ₄ | mg/l | 0.024 | IS 3025 Part 31 Sec 1: 2022 | NA | NA |

Note:- BLQ : Below Limit of Quantification, LOQ: Limit of Quantification, mg/l: milligram per Litre, % - Percentage.

End of Report



D. Annasuya
Lab Manager
Authorized Signatory

Hubert Enviro Care Systems (P) Ltd.

A-21, III Phase, Thiru Vi Ka Industrial Estate,

Guindy, Chennai - 600 032.

Ph: 42985555 / 43635555 Fax : 42985500

E-mail : labsales@hecs.in

Laboratory Services Division

(Chemical & Biological Testing)

Recognized by CPCB (MoEF & CC)

BIS, FSSAI Notified Laboratory

ISO 9001, 14001 & 45001 Certified.

TEST REPORT

Page : 1 of 1

Name of the Client : M/s. SIPCOT
Address of the Client : Tuticorin
Group : Water
Sample Name : Ground Water
Sample Mark : NA
Sample Reference : NA
Sample Drawn By : M/s. Hubert Enviro care Systems (P) Ltd.
Sample Location : Near Project area
Environmental Condition : Temperature (°C) : 27.9 | Humidity (%) : 56.0
Sampling Method & Plan : IS 17614(Part-1):2021

Report No. : HECSL/WT/079/140325N
Sample ID No : 140325232
Sampling Date : 14/03/2025
Received Date : 14/03/2025
Commenced Date : 14/03/2025
Completed On : 05/04/2025
Report Date : 05/04/2025
Sample quantity : 2 Litres

| S.No. | Test Parameters | Units | Results | Test Method |
|-----------------------|-----------------------------|-------|---------------|--------------------------------|
| Discipline : Chemical | | | | |
| 1 | Hexavalent Chromium as Cr6+ | mg/l | BLQ(LOQ:0.01) | IS 3025 Part 32 Clause 6: 2003 |

Note:- BLQ : Below Limit of Quantification, LOQ: Limit of Quantification, mg/l: milligram per Litre.

End of Report



D. Anusuya
Lab Manager
Authorized Signatory

Hubert Enviro Care Systems (P) Ltd.

A-21, III Phase, Thiru Vi Ka Industrial Estate,
Guindy, Chennai - 600 032.
Ph: 42985555 / 43635555 Fax : 42985500
E-mail : labsales@hecs.in

**Laboratory Services Division**

(Chemical & Biological Testing)
Recognized by CPCB (MoEF & CC)
BIS FSSAI Notified Laboratory
ISO 9001, 14001 & 45001 Certified.

**TEST REPORT**

Page : 1 of 4

Name of the Client : M/s. SIPCOT

Address of the Client : Tutukorin

Group : Water

Sample Name : Ground Water

Sample Mark : NA

Sample Reference : NA

Sample Drawn By : M/s. Hubert Enviro care Systems (P) Ltd.

Sample Location : Thattaparai

Environmental Condition : Temperature (°C) : 27.9 | Humidity (%) : 56.0

Sampling Method & Plan : IS 17614(Part-1):2021

U/LR : TC1231025000016443F

Report No. : HECSL/WT/080/140325

Sample ID No : 140325233

Sampling Date : 14/03/2025

Received Date : 14/03/2025

Commenced Date : 14/03/2025

Completed On : 05/04/2025

Report Date : 05/04/2025

Sample quantity : 2 Litres

| S.No. | Test Parameters | Units | Results | Test Method | IS 10500 : 2012 | |
|-----------------------|---------------------------------|-------------|---------------|---|-------------------------|--------------------------|
| | | | | | Acceptable Limits (Max) | Permissible Limits (Max) |
| Discipline : Chemical | | | | | | |
| 1. | Bi carbonate | mg/l | 512.4 | IS 3025 Part 51: 2001 | NA | NA |
| 2. | Boron as B | mg/l | BLQ(LOQ:0.1) | IS 3025 Part 57 -Carcumin Method: 2021 | 0.5 | 2.4 |
| 3. | Calcium as Ca | mg/l | 133.30 | IS 3025 Part 40: 1991(EDTA Titrimetric Method) | 15 | 200 |
| 4. | Carbonate | mg/l | BLQ(LOQ:1.0) | IS 3025 Part 51: 2001 | NA | NA |
| 5. | Chloride as Cl | mg/l | 207.85 | IS 3025 Part 32: 1988 (Argentometric Method) | 250 | 1000 |
| 6. | Cyanide as CN | mg/l | BLQ(LOQ:0.01) | IS 3025 Part 27 Sec 1: 2021 | 0.05 | No relaxation |
| 7. | Electrical Conductivity at 25°C | µS/cm | 2610.0 | IS 3025 Part-14: 2013 | NA | NA |
| 8. | Fluoride as F | mg/l | 0.49 | APHA 23rd edition (Method 4500F-B , D): 2017 | 1.0 | 1.5 |
| 9. | Iron as Fe | mg/l | 0.24 | IS 3025 (Part 53): 2003 | 1.0 | No relaxation |
| 10. | Magnesium as Mg | mg/l | 46.17 | IS 3025 Part 46: 1994 (Volumetric Method using EDTA) | 30 | 100 |
| 11. | Nitrate as NO3 | mg/l | 38.68 | APHA 23rd edition (Method 4500 NO3B): 2017 | 45 | No relaxation |
| 12. | Colour | Hazen units | BLQ(LOQ:1.0) | IS 3025 (Part4): 2021 | 5 | 15 |
| 13. | pH at 25°C | - | 7.21 | IS 3025(Part 11) : 2022 (Electrometric method) | 6.5-8.5 | No relaxation |



D. Anusuya
Lab Manager
Authorized Signatory

Hubert Enviro Care Systems (P) Ltd.

A-21, III Phase, Thiru Vi Ka Industrial Estate,
Guindy, Chennai - 600 032.
Ph: 42985555 / 43635555 Fax : 42985500
E-mail : labsales@hecs.in

**Laboratory Services Division**

(Chemical & Biological Testing)
Recognized by CPCB (MoEF & CC)
BIS FSSAI Notified Laboratory
ISO 9001, 14001 & 45001 Certified.

**TEST REPORT**

Page : 2 of 4

Name of the Client : M/s. SIPCOT

Address of the Client : Tuticorin

Group : Water

Sample Name : Ground Water

Sample Mark : NA

Sample Reference : NA

Sample Drawn By : M/s. Hubert Enviro care Systems (P) Ltd.

Sample Location : Thattaparai

Environmental Condition : Temperature (°C) : 27.9 | Humidity (%) : 56.0

Sampling Method & Plan : IS 17614(Part-1):2021

U/LR : TC1231025000016443F

Report No. : HECSL/WT/080/140325

Sample ID No : 140325233

Sampling Date : 14/03/2025

Received Date : 14/03/2025

Commenced Date : 14/03/2025

Completed On : 05/04/2025

Report Date : 05/04/2025

Sample quantity : 2 Litres

| S.No. | Test Parameters | Units | Results | Test Method | IS 10500 : 2012 | |
|-------|-------------------------------------|-------|------------------|---|-------------------------|--------------------------|
| | | | | | Acceptable Limits (Max) | Permissible Limits (Max) |
| 14 | Potassium as K | mg/l | 21.0 | IS 3025 Part 45: 1993 (Flame emission Photometric Method) | NA | NA |
| 15 | Sodium as Na | mg/l | 240.0 | IS 3025 Part 45: 1993 (Flame emission Photometric Method) | NA | NA |
| 16 | Sulphate as SO ₄ | mg/l | 97.02 | IS 3025 Part 24 Sec 1: 2022 (Turbidity Method, Turbidity Method) | 200 | 400 |
| 17 | Total dissolved solids | mg/l | 1373.0 | IS 3025 (Part 16): 1984 | 500 | 2000 |
| 18 | Total Suspended Solids | mg/l | 5.0 | IS 3025 (Part 17): 1984 | NA | NA |
| 19 | Phosphorous as P | mg/l | 0.135 | IS 3025 Part 31 Sec 1: 2022 (Stannous Chloride method) | NA | NA |
| 20 | Total hardness as CaCO ₃ | mg/l | 570.0 | IS 3025 (Part 21): 2009 | 200 | 600 |
| 21 | Turbidity, NTU | NTU | 2.1 | IS 3025 (Part 10): 1984 | 1 | 5 |
| 22 | Arsenic | mg/l | BLQ (LOQ: 0.005) | USEPA 200.8 : 1994 | 0.01 | No relaxation |
| 23 | Cadmium | mg/l | BLQ (LOQ: 0.001) | USEPA 200.8 : 1994 | 0.001 | No relaxation |
| 24 | Chromium | mg/l | BLQ (LOQ: 0.01) | USEPA 200.8 : 1994 | 0.05 | No relaxation |
| 25 | Copper | mg/l | BLQ (LOQ: 0.01) | USEPA 200.8 : 1994 | 0.05 | 1.5 |



D. Anusuya
Lab Manager
Authorized Signatory

Hubert Enviro Care Systems (P) Ltd.

A-21, III Phase, Thiru Vi Ka Industrial Estate,
Guindy, Chennai - 600 032.
Ph: 42985555 / 43635555 Fax : 42985500
E-mail : labsales@hecs.in



Laboratory Services Division

(Chemical & Biological Testing)
Recognized by CPCB (MoEF & CC)
BIS FSSAI Notified Laboratory
ISO 9001, 14001 & 45001 Certified.



TEST REPORT

Page : 3 of 4

Name of the Client : M/s. SIPCOT

Address of the Client : Tuticorin

Group : Water

Sample Name : Ground Water

Sample Mark : NA

Sample Reference : NA

Sample Driven By : M/s. Hubert Enviro care Systems (P) Ltd.

Sample Location : Thattapara

Environmental Condition : Temperature (°C) : 27.9 | Humidity (%) : 56.0

Sampling Method & Plan : IS 17614(Part-1):2021

U/LR : TC1231025000016443F

Report No. : HECSL/WT/080/140325

Sample ID No : 140325233

Sampling Date : 14/03/2025

Received Date : 14/03/2025

Commenced Date : 14/03/2025

Completed On : 05/04/2025

Report Date : 05/04/2025

Sample quantity : 2 Litres

| S.No. | Test Parameters | Units | Results | Test Method | IS 10500 : 2012 | |
|-------|--|----------------------------------|-------------------|---|-------------------------|--------------------------|
| | | | | | Acceptable Limits (Max) | Permissible Limits (Max) |
| 26 | Lead | mg/l | BLQ (LOQ: 0.005) | USEPA 200.8 : 1994 | 0.01 | No relaxation |
| 27 | Mercury | mg/l | BLQ (LOQ: 0.0005) | USEPA 200.8 : 1994 | 0.001 | No relaxation |
| 28 | Nickel | mg/l | BLQ (LOQ: 0.01) | USEPA 200.8 : 1994 | 0.02 | No relaxation |
| 29 | Zinc | mg/l | BLQ (LOQ: 0.01) | USEPA 200.8 : 1994 | 5 | 15 |
| 30 | Phenolic compounds as C ₆ H ₅ OH | mg/l | BLQ (LOQ: 0.001) | IS 3025 Part 43 Sec 1: 2022 | 0.001 | 0.002 |
| 31 | Anionic Surface Active agents as MBAS | mg/l | BLQ (LOQ: 0.05) | APHA 23rd edition (Method 5540 B, C): 2017 | NA | NA |
| 32 | Percent Sodium | % | 46.51 | HECS/WT/SOP/002: 2019 | 0.7 | No relaxation |
| 33 | Barium | mg/l | BLQ (LOQ: 0.01) | USEPA 200.8 : 1994 | 0.2 | 1.0 |
| 34 | Residual Sodium Carbonate | mg/l | BLQ (LOQ: 1.0) | IS 11624: 2019 | 0.5 | No relaxation |
| 35 | Ammonia as NH ₃ | mg/l | BLQ (LOQ: 0.02) | IS 3025 Part 34 Sec 2: 2021 (Nesslerization Method) | NA | NA |
| 36 | Sodium Adsorption Ratio (SAR) | Square root of (millimole/litre) | 4.4 | IS 11624 : 2019 | NA | NA |
| 37 | Dissolved oxygen | mg/l | 6.4 | IS 3025 (Part 38): 1989 (Titrimetric Method) | NA | NA |



D. Anurupa
Lab Manager
Authorized Signatory

Hubert Enviro Care Systems (P) Ltd.

A-21, III Phase, Thiru Vi Ka Industrial Estate,
Guindy, Chennai - 600 032.
Ph: 42985555 / 43635555 Fax : 42985500
E-mail : labsales@hecs.in

**Laboratory Services Division**

(Chemical & Biological Testing)
Recognized by CPCB (MoEF & CC)
BIS FSSAI Notified Laboratory
ISO 9001, 14001 & 45001 Certified.

**TEST REPORT**

Page : 4 of 4

Name of the Client : M/s. SIPCOT

Address of the Client : Tuticorin

Group : Water

Sample Name : Ground Water

Sample Mark : NA

Sample Reference : NA

Sample Drawn By : M/s. Hubert Enviro care Systems (P) Ltd.

Sample Location : Thattaparai

Environmental Condition : Temperature (°C) : 27.9 | Humidity (%) : 56.0

Sampling Method & Plan : IS 17614(Part-1):2021

U/LR : TC1231025000016443F

Report No. : HECSL/WT/080/140325

Sample ID No : 140325233

Sampling Date : 14/03/2025

Received Date : 14/03/2025

Commenced Date : 14/03/2025

Completed On : 05/04/2025

Report Date : 05/04/2025

Sample quantity : 2 Litres

| S.No. | Test Parameters | Units | Results | Test Method | IS 10500 : 2012 | |
|-------|---|-------|------------------|-----------------------------|-------------------------|--------------------------|
| | | | | | Acceptable Limits (Max) | Permissible Limits (Max) |
| 38 | Biological Oxygen Demand (BOD) ₅ @ 27°C For 3 days | mg/l | BLQ(LOQ:2.0) | IS 3025 Part 44: 1993 | NA | NA |
| 39 | Chemical Oxygen Demand (COD) | mg/l | BLQ(LOQ:4.0) | IS 3025 Part 58: 2006 | NA | NA |
| 40 | Selenium | mg/l | BLQ (LOQ: 0.005) | USEPA 200.8 : 1994 | 0.01 | No relaxation |
| 41 | Manganese | mg/l | BLQ (LOQ: 0.01) | USEPA 200.8 : 1994 | 0.1 | 0.3 |
| 42 | Total alkalinity as CaCO ₃ | mg/l | 420.0 | IS 3025 (Part 23): 1986 | 200 | 600 |
| 43 | Phosphate as PO ₄ | mg/l | 0.413 | IS 3025 Part 31 Sec 1: 2022 | NA | NA |

Note:- BLQ : Below Limit of Quantification, LOQ: Limit of Quantification, mg/l: milligram per Litre, % - Percentage.

End of Report



D. Anusuya
Lab Manager
Authorized Signatory

Hubert Enviro Care Systems (P) Ltd.A-21, III Phase, Thiru Vi Ka Industrial Estate,
Guindy, Chennai - 600 032.

Ph: 42985555 / 43635555 Fax : 42985500

E-mail : labsales@hecs.in

Laboratory Services Division

(Chemical & Biological Testing)

Recognized by CPCB (MoEF & CC)

BIS, FSSAI Notified Laboratory

ISO 9001, 14001 & 45001 Certified.

TEST REPORT

Page: 1 of 1

Name of the Client : M/s. SIPCOT
Address of the Client : Tuticorin
Group : Water
Sample Name : Ground Water
Sample Mark : NA
Sample Reference : NA
Sample Drawn By : M/s. Hubert Enviro care Systems (P) Ltd.
Sample Location : Thattapurai
Environmental Condition : Temperature (°C) : 27.9 | Humidity (%) : 56.0
Sampling Method & Plan : IS 17614(Part-1):2021

Report No. : HECSL/WT/080/140325N
Sample ID No : 140325233
Sampling Date : 14/03/2025
Received Date : 14/03/2025
Commenced Date : 14/03/2025
Completed On : 05/04/2025
Report Date : 05/04/2025
Sample quantity : 2 Litres

| S.No. | Test Parameters | Units | Results | Test Method |
|-----------------------|-----------------------------|-------|---------------|--------------------------------|
| Discipline : Chemical | | | | |
| 1. | Hexavalent Chromium as Cr6+ | mg/l | BLQ(LOQ:0.01) | IS 3025 Part 52 Clause 6: 2003 |

Note:- BLQ : Below Limit of Quantification, LOQ: Limit of Quantification, mg/l: milligram per Litre.

End of Report



D. Anusuya
Lab Manager
Authorized Signatory

Hubert Enviro Care Systems (P) Ltd.

A-21, III Phase, Thiru Vi Ka Industrial Estate,
Guindy, Chennai - 600 032.
Ph: 42985555 / 43635555 Fax : 42985500
E-mail : labsales@hecs.in



Laboratory Services Division

(Chemical & Biological Testing)
Recognized by CPCB (MoEF & CC)
BIS FSSAI Notified Laboratory
ISO 9001, 14001 & 45001 Certified.



TEST REPORT

Page: 1 of 4

Name of the Client : M/s. SIPCOT

Address of the Client : Tuticorin

Group : Water

Sample Name : Ground Water

Sample Mark : NA

Sample Reference : NA

Sample Drawn By : M/s. Hubert Enviro care Systems (P) Ltd.

Sample Location : Pandarampatti

Environmental Condition : Temperature (°C) : 27.9 | Humidity (%) : 56.0

Sampling Method & Plan : IS 17614(Part-1):2021

U/LR : TC1231025000016444F

Report No. : HECSL/WT/081/140325

Sample ID No : 140325234

Sampling Date : 14/03/2025

Received Date : 14/03/2025

Commenced Date : 14/03/2025

Completed On : 05/04/2025

Report Date : 05/04/2025

Sample quantity : 2 Litres

| S.No. | Test Parameters | Units | Results | Test Method | IS 10500 : 2012 | |
|-----------------------|---------------------------------|-------------|---------------|---|-------------------------|--------------------------|
| | | | | | Acceptable Limits (Max) | Permissible Limits (Max) |
| Discipline : Chemical | | | | | | |
| 1 | Bi carbonate | mg/l | 329.4 | IS 3025 Part 51: 2001 | NA | NA |
| 2 | Boron as B | mg/l | BLQ(LOQ:0.1) | IS 3025 Part 57 -Curcumin Method: 2021 | 0.5 | 2.4 |
| 3 | Calcium as Ca | mg/l | 128.75 | IS 3025 Part 46: 1994 (EDTA Titrimetric Method) | 75 | 200 |
| 4 | Carbonate | mg/l | BLQ(LOQ:1.0) | IS 3025 Part 51: 2001 | NA | NA |
| 5 | Chloride as Cl | mg/l | 173.2 | IS 3025 Part 32: 1988 (Argentometric Method) | 250 | 1000 |
| 6 | Cyanide as CN | mg/l | BLQ(LOQ:0.01) | IS 3025 Part 27 Sec 1: 2021 | 0.05 | No relaxation |
| 7 | Electrical Conductivity at 25°C | µS/cm | 2140.0 | IS 3025 Part-14: 2013 | NA | NA |
| 8 | Fluoride as F | mg/l | 0.47 | APHA 23rd edition (Method 4500F-B , D): 2017 | 1.0 | 1.5 |
| 9 | Iron as Fe | mg/l | 0.041 | IS 3025 (Part 53): 2003 | 1.0 | No relaxation |
| 10 | Magnesium as Mg | mg/l | 60.75 | IS 3025 Part 46: 1994 (Volumetric Method using EDTA) | 30 | 100 |
| 11 | Nitrate as NO3 | mg/l | 36.23 | APHA 23rd edition (Method 4500 NO3B): 2017 | 45 | No relaxation |
| 12 | Colour | Hazen units | BLQ(LOQ:1.0) | IS 3025 (Part4): 2021 | 5 | 15 |
| 13 | pH at 25°C | - | 7.78 | IS 3025(Part 11): 2022 (Electrometric method) | 6.5-8.5 | No relaxation |



D. Anusuya
Lab Manager
Authorized Signatory

Hubert Enviro Care Systems (P) Ltd.

A-21, III Phase, Thiru Vi Ka Industrial Estate,
Guindy, Chennai - 600 032.
Ph: 42985555 / 43635555 Fax : 42985500
E-mail : labsales@hecs.in



Laboratory Services Division

(Chemical & Biological Testing)
Recognized by CPCB (MoEF & CC)
BIS FSSAI Notified Laboratory
ISO 9001, 14001 & 45001 Certified.



TEST REPORT

Page : 2 of 4

Name of the Client : M/s. SIPCOT

Address of the Client : Tuticorin

Group : Water

Sample Name : Ground Water

Sample Mark : NA

Sample Reference : NA

Sample Drawn By : M/s. Hubert Enviro care Systems (P) Ltd.

Sample Location : Pandarampatti

Environmental Condition : Temperature (°C) : 27.9 | Humidity (%) : 56.0

Sampling Method & Plan : IS 17614(Part-I):2021

U/LR : TC1231025000016444F

Report No. : HECSL/WT/081/140325

Sample ID No : 140325234

Sampling Date : 14/03/2025

Received Date : 14/03/2025

Commenced Date : 14/03/2025

Completed On : 05/04/2025

Report Date : 05/04/2025

Sample quantity : 2 Litres

| S.No. | Test Parameters | Units | Results | Test Method | IS 10500 : 2012 | |
|-------|-------------------------------------|-------|------------------|--|-------------------------|--------------------------|
| | | | | | Acceptable Limits (Max) | Permissible Limits (Max) |
| 14 | Potassium as K | mg/l | 12.0 | IS 3025 Part 45: 1993 (Flame emission Photometric Method) | NA | NA |
| 15 | Sodium as Na | mg/l | 140.0 | IS 3025 Part 45: 1993 (Flame emission Photometric Method) | NA | NA |
| 16 | Sulphate as SO ₄ | mg/l | 378.41 | IS 3025 Part 38 Sec 1 : 2023 (Turbidity Method/ Turbidity Method) | 200 | 400 |
| 17 | Total dissolved solids | mg/l | 1152.0 | IS 3025 (Part 16): 1984 | 500 | 2000 |
| 18 | Total Suspended Solids | mg/l | 9.0 | IS 3025 (Part 17): 1984 | NA | NA |
| 19 | Phosphorous as P | mg/l | 0.028 | IS 3025 Part 31 Sec 1: 2022 (Stannous Chloride method) | NA | NA |
| 20 | Total hardness as CaCO ₃ | mg/l | 570.0 | IS 3025 (Part 21): 2009 | 200 | 600 |
| 21 | Turbidity, NTU | NTU | 3.7 | IS 3025 (Part 10): 1984 | 1 | 5 |
| 22 | Arsenic | mg/l | BLQ (LOQ: 0.005) | USEPA 200.8 : 1994 | 0.01 | No relaxation |
| 23 | Cadmium | mg/l | BLQ (LOQ: 0.001) | USEPA 200.8 : 1994 | 0.003 | No relaxation |
| 24 | Chromium | mg/l | BLQ (LOQ: 0.01) | USEPA 200.8 : 1994 | 0.05 | No relaxation |
| 25 | Copper | mg/l | BLQ (LOQ: 0.01) | USEPA 200.8 : 1994 | 0.05 | 1.5 |



D. Annaya
Lab Manager
Authorized Signatory

Hubert Enviro Care Systems (P) Ltd.

A-21, III Phase, Thiru Vi Ka Industrial Estate,
Guindy, Chennai - 600 032.
Ph: 42985555 / 43635555 Fax : 42985500
E-mail : labsales@hecs.in

**Laboratory Services Division**

(Chemical & Biological Testing)
Recognized by CPCB (MoEF & CC)
BIS FSSAI Notified Laboratory
ISO 9001, 14001 & 45001 Certified.

**TEST REPORT**

Page : 3 of 4

Name of the Client : M/s. SIPCOT

Address of the Client : Tuticorin

Group : Water

Sample Name : Ground Water

Sample Mark : NA

Sample Reference : NA

Sample Drawn By : M/s. Hubert Enviro care Systems (P) Ltd.

Sample Location : Pandarampatti

Environmental Condition : Temperature (°C) : 27.9 | Humidity (%) : 56.0

Sampling Method & Plan : IS 17614(Part-1):2021

ULR : TC1231025000016444F

Report No. : HECS/WT/081/140325

Sample ID No : 140325234

Sampling Date : 14/03/2025

Received Date : 14/03/2025

Commenced Date : 14/03/2025

Completed On : 05/04/2025

Report Date : 05/04/2025

Sample quantity : 2 Litres

| S.No. | Test Parameters | Units | Results | Test Method | IS 10580 : 2012 | |
|-------|--|----------------------------------|-------------------|---|-------------------------|--------------------------|
| | | | | | Acceptable Limits (Max) | Permissible Limits (Max) |
| 26 | Lead | mg/l | BLQ (LOQ: 0.005) | USEPA 200.8 : 1994 | 0.01 | No relaxation |
| 27 | Mercury | mg/l | BLQ (LOQ: 0.0005) | USEPA 200.8 : 1994 | 0.001 | No relaxation |
| 28 | Nickel | mg/l | BLQ (LOQ: 0.01) | USEPA 200.8 : 1994 | 0.02 | No relaxation |
| 29 | Zinc | mg/l | BLQ (LOQ: 0.01) | USEPA 200.8 : 1994 | 5 | 15 |
| 30 | Phenolic compounds as C ₆ H ₅ OH | mg/l | BLQ(LOQ:0.001) | IS 3025 Part 43 Sec 1: 2022 | 0.001 | 0.002 |
| 31 | Anionic Surface Active agents as MBAS | mg/l | BLQ(LOQ:0.05) | APHA 23rd edition (Method 5540 B, C): 2017 | NA | NA |
| 32 | Percent Sodium | % | 32.60 | HECS/WT/SOP/002: 2019 | 0.7 | No relaxation |
| 33 | Barium | mg/l | BLQ (LOQ: 0.01) | USEPA 200.8 : 1994 | 0.2 | 1.0 |
| 34 | Residual Sodium Carbonate | meq/l | BLQ(LOQ:1.0) | IS 11624: 2019 | 0.5 | No relaxation |
| 35 | Ammonia as NH ₃ | mg/l | BLQ(LOQ:0.02) | IS 3025 Part 34:Sec 2: 2021 (Nesslerization Method) | NA | NA |
| 36 | Sodium Adsorption Ratio(SAR) | Square root of (millimole/litre) | 2.5 | IS 11624 : 2019 | NA | NA |
| 37 | Dissolved oxygen | mg/l | 6.5 | IS 3025 (Part 38): 1989 (Titrimetric Method) | NA | NA |



D. Anusuya
Lab Manager
Authorized Signatory

Hubert Enviro Care Systems (P) Ltd.

A-21, III Phase, Thiru Vi Ka Industrial Estate,
Guindy, Chennai - 600 032.
Ph: 42985555 / 43635555 Fax : 42985500
E-mail : labsales@hecs.in



Laboratory Services Division

(Chemical & Biological Testing)
Recognized by CPCB (MoEF & CC)
BIS FSSAI Notified Laboratory
ISO 9001, 14001 & 45001 Certified.



TEST REPORT

Page : 4 of 4

Name of the Client : M/s. SIPCOT

Address of the Client : Tuticorin

Group : Water

Sample Name : Ground Water

Sample Mark : NA

Sample Reference : NA

Sample Drawn By : M/s. Hubert Enviro care Systems (P) Ltd.

Sample Location : Pandarampatti

Environmental Condition : Temperature (°C) : 27.9 | Humidity (%) : 56.0

Sampling Method & Plan : IS 17614(Part-1):2021

ULR : TC1231025000016444F

Report No. : HECSL/WT/081/140325

Sample ID No : 140325234

Sampling Date : 14/03/2025

Received Date : 14/03/2025

Commenced Date : 14/03/2025

Completed On : 05/04/2025

Report Date : 05/04/2025

Sample quantity : 2 Litres

| S.No. | Test Parameters | Units | Results | Test Method | IS 10500 : 2012 | |
|-------|---|-------|------------------|-----------------------------|-------------------------|--------------------------|
| | | | | | Acceptable Limits (Max) | Permissible Limits (Max) |
| 38 | Biological Oxygen Demand (BOD) ₅ @ 27°C For 5 days | mg/l | BLQ(LOQ:2.0) | IS 3025 Part 44: 1993 | NA | NA |
| 39 | Chemical Oxygen Demand (COD) | mg/l | BLQ(LOQ:4.0) | IS 3025 Part 58: 2006 | NA | NA |
| 40 | Selenium | ug/l | BLQ (LOQ: 0.005) | USEPA 200.8 : 1994 | 0.01 | No relaxation |
| 41 | Manganese | mg/l | BLQ (LOQ: 0.01) | USEPA 200.8 : 1994 | 0.1 | 0.3 |
| 42 | Total alkalinity as CaCO ₃ | mg/l | 270.0 | IS 3025 (Part 23): 1986 | 200 | 600 |
| 43 | Phosphate as PO ₄ | mg/l | BLQ(LOQ:0.02) | IS 3025 Part 31 Sec 1: 2022 | NA | NA |

Note:- BLQ : Below Limit of Quantification, LOQ: Limit of Quantification, mg/l: milligram per Litre, % - Percentage.

End of Report



D.Anusuya
Lab Manager
Authorized Signatory

Hubert Enviro Care Systems (P) Ltd.

A-21, III Phase, Thiru Vi Ka Industrial Estate,

Guindy, Chennai - 600 032.

Ph: 42985555 / 43635555 Fax : 42985500

E-mail : labsales@hecs.in

Laboratory Services Division

(Chemical & Biological Testing)

Recognized by CPCB (MoEF & CC)

BIS, FSSAI Notified Laboratory

ISO 9001, 14001 & 45001 Certified.

TEST REPORT

Page : 1 of 1

Name of the Client : M/s. SIPCOT
Address of the Client : Tuticorin
Group : Water
Sample Name : Ground Water
Sample Mark : NA
Sample Reference : NA
Sample Drawn By : M/s. Hubert Enviro care Systems (P) Ltd.
Sample Location : Pandarampatti
Environmental Condition : Temperature (°C) : 27.9 | Humidity (%) : 56.0
Sampling Method & Plan : IS 17614(Part-1):2021

Report No. : HECSL/WT/081/140325N
Sample ID No : 140325234
Sampling Date : 14/03/2025
Received Date : 14/03/2025
Commenced Date : 14/03/2025
Completed On : 05/04/2025
Report Date : 05/04/2025
Sample quantity : 2 Litres

| S.No. | Test Parameters | Units | Results | Test Method |
|-----------------------|-----------------------------|-------|---------------|--------------------------------|
| Discipline : Chemical | | | | |
| 1. | Hexavalent Chromium as Cr6+ | mg/l | BLQ(LOQ:0.01) | IS 3025 Part 52 Clause 6: 2003 |

Note:- BLQ : Below Limit of Quantification, LOQ: Limit of Quantification, mg/l: milligram per Litre.

End of Report



D. Anusuya
Lab Manager
Authorized Signatory

Hubert Enviro Care Systems (P) Ltd.

A-21, III Phase, Thiru Vi Ka Industrial Estate,
Guindy, Chennai - 600 032.
Ph: 42985555 / 43635555 Fax : 42985500
E-mail : labsales@hecs.in

**Laboratory Services Division**

(Chemical & Biological Testing)
Recognized by CPCB (MoEF & CC)
BIS FSSAI Notified Laboratory
ISO 9001, 14001 & 45001 Certified.

**TEST REPORT**

Page : 1 of 4

Name of the Client : M/s. SIPCOT

Address of the Client : Tuticorin

Group : Water

Sample Name : Surface Water

Sample Mark : NA

Sample Reference : NA

Sample Drawn By : M/s. Hubert Enviro care Systems (P) Ltd.

Sample Location : Pond Near Pudarpanthiyapuram

Environmental Condition : Temperature (°C) : 27.9 | Humidity (%) : 56.0

Sampling Method & Plan : IS 17614(Part-1):2021

ULR : TC1231025000016445F

Report No. : HECSL/WT/082/140325

Sample ID No : 140325235

Sampling Date : 14/03/2025

Received Date : 14/03/2025

Commenced Date : 14/03/2025

Completed On : 05/04/2025

Report Date : 05/04/2025

Sample quantity : 2 Litres

| S.No. | Test Parameters | Units | Results | Test Method | Inland Surface water Standards (Schedule - VI) |
|-----------------------|--|-------------|--------------|---|--|
| Discipline : Chemical | | | | | |
| 1 | Total alkalinity as CaCO ₃ | mg/l | 110.0 | IS 3025 Part 23: 1986 | NA |
| 2 | Bi carbonate | mg/l | 134.2 | IS 3025 Part 51: 2001 | NA |
| 3 | Biological Oxygen Demand (BOD) _{5@27°C} in 5 days | mg/l | 2.0 | IS 3025 Part 44: 1993 | 10 |
| 4 | Boron as B | µg/l | BLQ(LOQ:0.1) | IS 3025 Part 57: 2021 (Colorimetric Method) | NA |
| 5 | Calcium as Ca | mg/l | 32.06 | IS 3025 Part 40: 1991(EDTA Titrimetric Method) | NA |
| 6 | Chemical Oxygen Demand (COD) | mg/l | 16.0 | IS 3025 Part 58: 2006 | 250 |
| 7 | Chloride as Cl | mg/l | 188.05 | IS 3025 Part 32: 1988 (Argentometric Method) | NA |
| 8 | Colour | Hazen units | BLQ(LOQ:1.0) | IS 3025 Part 4: 2021 | NA |
| 9 | Dissolved oxygen | mg/l | 5.8 | IS 3025 Part 38: 1989 | NA |
| 10 | Electrical Conductivity at 25°C | µS/cm | 1028.0 | IS:3025 Part 14: 2013 | NA |
| 11 | Fluoride as F | mg/l | 0.45 | APHA 23rd edition Method 4500 F-4.0: 2017 | 2.0 |
| 12 | Iron as Fe | mg/l | 0.11 | IS 3025 Part 53: 2003 | 3.0 |
| 13 | Nitrate as NO ₃ | mg/l | 5.41 | APHA 23rd edition Method 4500 NO ₃ B: 2017 | NA |



D. Anusuya
Lab Manager
Authorized Signatory

Hubert Enviro Care Systems (P) Ltd.

A-21, III Phase, Thiru Vi Ka Industrial Estate,
Guindy, Chennai - 600 032.
Ph: 42985555 / 43635555 Fax : 42985500
E-mail : labsales@hecs.in

**Laboratory Services Division**

(Chemical & Biological Testing)
Recognized by CPCB (MoEF & CC)
BIS FSSAI Notified Laboratory
ISO 9001, 14001 & 45001 Certified.

**TEST REPORT**

Page : 2 of 4

Name of the Client : M/s. SIPCOT

Address of the Client : Tuticurin

Group : Water

Sample Name : Surface Water

Sample Mark : NA

Sample Reference : NA

Sample Drawn By : M/s. Hubert Enviro care Systems (P) Ltd.

Sample Location : Pond Near Puturpandiyapuram

Environmental Condition : Temperature (°C) : 27.9 | Humidity (%) : 56.0

Sampling Method & Plan : IS 17614(Part-1):2021

U/LR : TC1231025000016445F

Report No : HECSL/WT/082/140325

Sample ID No : 140325235

Sampling Date : 14/03/2025

Received Date : 14/03/2025

Commenced Date : 14/03/2025

Completed On : 05/04/2025

Report Date : 05/04/2025

Sample quantity : 2 Litres

| S.No. | Test Parameters | Units | Results | Test Method | Inland Surface water Standards (Schedule - VI) |
|-------|---------------------------------------|-------|------------------|---|--|
| 14 | Manganese | mg/l | BLQ (LOQ: 0.01) | USEPA 200.8 : 1994 | 2.0 |
| 15 | Selenium | mg/l | BLQ (LOQ: 0.005) | USEPA 200.8 : 1994 | 0.05 |
| 16 | Phosphate as PO4 | mg/l | 0.083 | APHA 23rd edition Method 4500-P B.C. 2017 | NA |
| 17 | pH at 25°C | - | 8.25 | IS 3025 Part 11: 2022 (Electrometric Method) | 5.5 - 9.0 |
| 18 | Total dissolved solids | mg/l | 548.0 | IS 3025 Part 16: 1984 | NA |
| 19 | Carbonate | mg/l | BLQ(LOQ:1.0) | IS 3025 Part 51: 2001 | NA |
| 20 | Cyanide as CN | mg/l | BLQ(LOQ:0.01) | IS 3025 Part 27 sec 1: 2021 | 0.2 |
| 21 | Magnesium as Mg | mg/l | 9.72 | IS 3025 Part 46: 1994 (Volumetric Method using EDTA) | NA |
| 22 | Potassium as K | mg/l | 11.0 | IS 3025 Part 45: 1993 | NA |
| 23 | Sodium as Na | mg/l | 120.0 | IS 3025 Part 45: 1983 | NA |
| 24 | Sulphate as SO4 | mg/l | 60.54 | IS 3025 Part 24 Sec 1: 2022 | NA |
| 25 | Phenolic compounds as C6H5OH | mg/l | BLQ(LOQ:0.001) | IS 3025 Part 43:Sec. 1: 2022 | 1.0 |
| 26 | Anionic Surface Active agents as MBAS | mg/l | BLQ(LOQ:0.05) | APHA 23rd edition Method 5540 B, C: 2017 | NA |



D.Anmoya
Lab Manager
Authorized Signatory

Hubert Enviro Care Systems (P) Ltd.

A-21, III Phase, Thiru Vi Ka Industrial Estate,
Guindy, Chennai - 600 032.
Ph: 42985555 / 43635555 Fax : 42985500
E-mail : labsales@hecs.in



Laboratory Services Division

(Chemical & Biological Testing)
Recognized by CPCB (MoEF & CC)
BIS FSSAI Notified Laboratory
ISO 9001, 14001 & 45001 Certified.



TEST REPORT

Page : 3 of 4

Name of the Client : M/s. SIPCOT

Address of the Client : Tuticorin

Group : Water

Sample Name : Surface Water

Sample Mark : NA

Sample Reference : NA

Sample Drawn By : M/s. Hubert Enviro care Systems (P) Ltd.

Sample Location : Pond Near Pudurpanthiyapuram

Environmental Condition : Temperature (°C) : 27.9 | Humidity (%) : 56.0

Sampling Method & Plan : IS 17614(Part-1):2021

ULR : TC12310250000164454

Report No. : HECSL/WT/082/140325

Sample ID No : 140325235

Sampling Date : 14/03/2025

Received Date : 14/03/2025

Commenced Date : 14/03/2025

Completed On : 05/04/2025

Report Date : 05/04/2025

Sample quantity : 2 Litres

| S.No. | Test Parameters | Units | Results | Test Method | Inland Surface water Standards (Schedule -VI) |
|-------|------------------------------|----------------------------------|------------------|---|---|
| 27 | Pertent Sodium | % | 65.86 | HECSG /WT/SOP/002 Issue No.01, Issue date 18.12. 2021 | NA |
| 28 | Barium | mg/l | BLQ (LOQ: 0.01) | USEPA 200.8 : 1994 | NA |
| 29 | Residual Sodium Carbonate | mg/l | BLQ (LOQ: 1.0) | IS 11624: 2019 | NA |
| 30 | Ammonia as NH3 | mg/l | BLQ (LOQ: 0.02) | IS 3025 Part 34 Sec. 2. 2021 | 5.0 |
| 31 | Sodium Adsorption Ratio(SAR) | Square root of (millimole/litre) | 4.75 | IS 11624: 2019 | NA |
| 32 | Total Hardness as CaCO3 | mg/l | 120.0 | IS 3025 Part 21: 2009 | NA |
| 33 | Total Phosphorous as P | mg/l | 0.025 | IS 3025 Part 31 Sec 1: 2022 | NA |
| 34 | Total Suspended Solids | mg/l | 5.0 | IS 3025 Part 17: 1984 | 100 |
| 35 | Turbidity | NTU | 2.1 | IS 3025 Part 10: 1984 | NA |
| 36 | Arsenic | mg/l | BLQ (LOQ: 0.005) | USEPA 200.8 : 1994 | 0.2 |
| 37 | Cadmium | mg/l | BLQ (LOQ: 0.001) | USEPA 200.8 : 1994 | 2.0 |
| 38 | Chromium | mg/l | BLQ (LOQ: 0.01) | USEPA 200.8 : 1994 | 2.0 |
| 39 | Copper | mg/l | BLQ (LOQ: 0.01) | USEPA 200.8 : 1994 | 3.0 |



D. Anasuya
Lab Manager
Authorized Signatory

Hubert Enviro Care Systems (P) Ltd.

A-21, III Phase, Thiru Vi Ka Industrial Estate,
Guindy, Chennai - 600 032.
Ph: 42985555 / 43635555 Fax : 42985500
E-mail : labsales@hecs.in



Laboratory Services Division

(Chemical & Biological Testing)
Recognized by CPCB (MoEF & CC)
BIS FSSAI Notified Laboratory
ISO 9001, 14001 & 45001 Certified.



TEST REPORT

Page : 4 of 4

Name of the Client : M/s. SIPCOT
Address of the Client : Tuticorin
Group : Water
Sample Name : Surface Water
Sample Mark : NA
Sample Reference : NA
Sample Drawn By : M/s. Hubert Enviro care Systems (P) Ltd.
Sample Location : Pond Near Padurpandyapuram
Environmental Condition : Temperature (°C) : 27.9 | Humidity (%) : 56.8
Sampling Method & Plan : IS 17614(Part-1):2021

ULR : TC 1231025000016445F
Report No. : HECSL/WT/082/140325
Sample ID No : 140325235
Sampling Date : 14/03/2025
Received Date : 14/03/2025
Commenced Date : 14/03/2025
Completed On : 05/04/2025
Report Date : 05/04/2025
Sample quantity : 2 Litres

| S.No. | Test Parameters | Units | Results | Test Method | Inland Surface water Standards (Schedule -VI) |
|-------|-----------------|-------|-------------------|--------------------|---|
| 40 | Lead | mg/l | BLQ (LOQ: 0.005) | USEPA 200.8 : 1994 | 0.1 |
| 41 | Mercury | mg/l | BLQ (LOQ: 0.0005) | USEPA 200.8 : 1994 | 0.01 |
| 42 | Nickel | mg/l | BLQ (LOQ: 0.01) | USEPA 200.8 : 1994 | 3.0 |
| 43 | Zinc | mg/l | BLQ (LOQ: 0.01) | USEPA 200.8 : 1994 | 5.0 |

Note:- BLQ : Below the Limit of Quantification, LOQ: Limit of Quantification, mg/l: milligram per Litre, % - Percentage.

End of Report



D.Anusuya
Lab Manager
Authorized Signatory

Hubert Enviro Care Systems (P) Ltd.

A-21, III Phase, Thiru Vi Ka Industrial Estate,

Guindy, Chennai - 600 032.

Ph: 42985555 / 43635555 Fax : 42985500

E-mail : labsales@hecs.in

Laboratory Services Division

(Chemical & Biological Testing)

Recognized by CPCB (MoEF & CC)

BIS, FSSAI Notified Laboratory

ISO 9001, 14001 & 45001 Certified.

TEST REPORT

Page : 1 of 1

Name of the Client : M/s. SIPCOT

Address of the Client : Tuticorin

Group : Water

Sample Name : Surface Water

Sample Mark : NA

Sample Reference : NA

Sample Drawn By : M/s. Hubert Enviro care Systems (P) Ltd.

Sample Location : Pond Near Pudurpandiyapuram

Environmental Condition : Temperature (°C) : 27.9 | Humidity (%) : 56.0

Sampling Method & Plan : IS 17614(Part-I):2021

Report No. : HECSL/WT/082/140325N

Sample ID No : 140325235

Sampling Date : 14/03/2025

Received Date : 14/03/2025

Commenced Date : 14/03/2025

Completed On : 05/04/2025

Report Date : 05/04/2025

Sample quantity : 2 Litres

| S.No. | Test Parameters | Units | Results | Test Method | Inland Surface water Standards (Schedule -VI) |
|-----------------------|-----------------------------|-------|---------------|--------------------------------|---|
| Discipline : Chemical | | | | | |
| 1 | Hexavalent Chromium as Cr6+ | mg/l | BLQ(LOQ:0.01) | IS 3025 Part 52 Clause 6: 2003 | 0.1 |

Note:- BLQ : Below the Limit of Quantification, LOQ: Limit of Quantification, mg/l: milligram per Litre, % - Percentage.

End of Report



D.Anusuya
Lab Manager
Authorized Signatory

Hubert Enviro Care Systems (P) Ltd.

A-21, III Phase, Thiru Vi Ka Industrial Estate,
Guindy, Chennai - 600 032.
Ph: 42985555 / 43635555 Fax : 42985500
E-mail : labsales@hecs.in

**Laboratory Services Division**

(Chemical & Biological Testing)
Recognized by CPCB (MoEF & CC)
BIS FSSAI Notified Laboratory
ISO 9001, 14001 & 45001 Certified.

**TEST REPORT**

Page : 1 of 4

Name of the Client : M/s. SIPCOT

Address of the Client : Tuticorin

Group : Water

Sample Name : Surface Water

Sample Mark : NA

Sample Reference : NA

Sample Drawn By : M/s. Hubert Enviro care Systems (P) Ltd.

Sample Location : Thattaparai Lake

Environmental Condition : Temperature (°C) : 27.9 | Humidity (%) : 56.0

Sampling Method & Plan : IS 17614(Part-1):2021

U.I.R : TC12310250000164461

Report No. : HECSL/WT/083/140325

Sample ID No : 140325236

Sampling Date : 14/03/2025

Received Date : 14/03/2025

Commenced Date : 14/03/2025

Completed On : 05/04/2025

Report Date : 05/04/2025

Sample quantity : 2 Litres

| S.No. | Test Parameters | Units | Results | Test Method | Inland Surface water Standards (Schedule - VI) |
|------------------------------|--|-------------|-----------------|---|--|
| Discipline : Chemical | | | | | |
| 1 | Total alkalinity as CaCO ₃ | mg/l | 98.0 | IS 3025 Part 23: 1986 | NA |
| 2 | Bi carbonate | mg/l | 119.56 | IS 3025 Part 51: 2001 | NA |
| 3 | Biological Oxygen Demand (BOD) ₅ at 27°C for 5 days | mg/l | 2.0 | IS 3025 Part 44: 1993 | 3.0 |
| 4 | Iron as Fe | mg/l | 0.14 (LOQ: 0.1) | IS 3025 Part 57: 2021 (Colorimetric Method) | NA |
| 5 | Calcium as Ca | mg/l | 28.86 | IS 3025 Part 40: 1991 (EDTA Titrimetric Method) | NA |
| 6 | Chemical Oxygen Demand (COD) | mg/l | 20.0 | IS 3025 Part 58: 2006 | 250 |
| 7 | Chloride as Cl | mg/l | 11.87 | IS 3025 Part 32: 1988 (Argentometric Method) | NA |
| 8 | Colour | Hazen units | BLQ (LOQ: 1.0) | IS 3025 Part 4: 2021 | NA |
| 9 | Dissolved oxygen | mg/l | 5.9 | IS 3025 Part 38: 1989 | NA |
| 10 | Electrical Conductivity at 25°C | µS/cm | 310.0 | IS 3025 Part 14: 2013 | NA |
| 11 | Fluoride as F | mg/l | 0.22 | APHA 23rd edition Method 4500 F-B,D: 2017 | 2.0 |
| 12 | Iron as Fe | mg/l | 0.384 | IS 3025 Part 53: 2003 | 3.0 |
| 13 | Nitrate as NO ₃ | mg/l | 8.87 | APHA 23rd edition Method 4500 NO ₃ B: 2017 | NA |



D. Anusuya
Lab Manager
Authorized Signatory

Hubert Enviro Care Systems (P) Ltd.

A-21, III Phase, Thiru Vi Ka Industrial Estate,
Guindy, Chennai - 600 032.
Ph: 42985555 / 43635555 Fax : 42985500
E-mail : labsales@hecs.in



Laboratory Services Division

(Chemical & Biological Testing)
Recognized by CPCB (MoEF & CC)
BIS FSSAI Notified Laboratory
ISO 9001, 14001 & 45001 Certified.



TEST REPORT

Page : 2 of 4

Name of the Client : M/s. SIPCOT

Address of the Client : Tuticorin

Group : Water

Sample Name : Surface Water

Sample Mark : NA

Sample Reference : NA

Sample Drawn By : M/s. Hubert Enviro care Systems (P) Ltd.

Sample Location : Thattaparai Lake

Environmental Condition : Temperature (°C) : 27.9 | Humidity (%) : 56.0

Sampling Method & Plan : IS 17614(Part-1):2021

U.L.R. : TC1231025000016446F

Report No. : HECSL/WT/083/140325

Sample ID No : 140325236

Sampling Date : 14/03/2025

Received Date : 14/03/2025

Commenced Date : 14/03/2025

Completed On : 05/04/2025

Report Date : 05/04/2025

Sample quantity : 2 Litres

| S.No. | Test Parameters | Units | Results | Test Method | Inland Surface water Standards (Schedule -VI) |
|-------|---------------------------------------|-------|------------------|---|---|
| 14 | Manganese | mg/l | BLQ (LOQ: 0.01) | USEPA 200.8 : 1994 | 2.0 |
| 15 | Selenium | mg/l | BLQ (LOQ: 0.005) | USEPA 200.8 : 1994 | 0.05 |
| 16 | Phosphate as PO4 | mg/l | 0.078 | APHA 23rd edition Method 4500-P H.D: 2017 | NA |
| 17 | pH at 25°C | - | 7.61 | IS 3025 Part 11: 2022 (Electrometric Method) | 5.5 - 9.0 |
| 18 | Total dissolved solids | mg/l | 177.0 | IS 3025 Part 16: 1984 | NA |
| 19 | Carbonate | mg/l | BLQ(LOQ:1.0) | IS 3025 Part 51: 2001 | NA |
| 20 | Cyanide as CN | mg/l | BLQ(LOQ:0.01) | IS 3025 Part 27 sec 1: 2021 | 0.2 |
| 21 | Magnesium as Mg | mg/l | 5.35 | IS 3025 Part 46: 1994 (Volumetric Method using EDTA) | NA |
| 22 | Potassium as K | mg/l | 2.0 | IS 3025 Part 45: 1993 | NA |
| 23 | Sodium as Na | mg/l | 24.0 | IS 3025 Part 45: 1983 | NA |
| 24 | Sulphate as SO4 | mg/l | 23.05 | IS 3025 Part 24 Sec 1: 2022 | NA |
| 25 | Phenolic compounds as C6H5OH | mg/l | BLQ(LOQ:0.001) | IS 3025 Part 43:Sec 1: 2022 | 1.0 |
| 26 | Anionic Surface Active agents as MBAS | mg/l | BLQ(LOQ:0.05) | APHA 23rd edition Method 5540 B, C: 2017 | NA |



D.Anusuya
Lab Manager
Authorized Signatory

Hubert Enviro Care Systems (P) Ltd.

A-21, III Phase, Thiru Vi Ka Industrial Estate,
Guindy, Chennai - 600 032.
Ph: 42985555 / 43635555 Fax : 42985500
E-mail : labsales@hecs.in



Laboratory Services Division

(Chemical & Biological Testing)
Recognized by CPCB (MoEF & CC)
BIS FSSAI Notified Laboratory
ISO 9001, 14001 & 45001 Certified.



TEST REPORT

Page : 3 of 4

Name of the Client : M/s. SIPCOT

Address of the Client : Tuticurin

Group : Water

Sample Name : Surface Water

Sample Mark : NA

Sample Reference : NA

Sample Drawn By : M/s. Hubert Enviro care Systems (P) Ltd.

Sample Location : Thattapara Lake

Environmental Condition : Temperature (°C) : 27.9 | Humidity (%) : 56.0

Sampling Method & Plan : IS 17614(Part-1):2021

ULR : TC/1231025000016446F

Report No : HECSL/WT/083/140325

Sample ID No : 140325238

Sampling Date : 14/03/2025

Received Date : 14/03/2025

Commenced Date : 14/03/2025

Completed On : 05/04/2025

Report Date : 05/04/2025

Sample quantity : 2 Litres

| S.No. | Test Parameters | Units | Results | Test Method | Inland Surface water Standards (Schedule -VI) |
|-------|------------------------------|----------------------------------|------------------|--|---|
| 27 | Percent Sodium | % | 34.98 | HECSG/WT/SOP/002 Issue No/01, Issue date 18.12. 2021 | NA |
| 28 | Barium | mg/l | BLQ (LOQ: 0.01) | USEPA 200.8 : 1994 | NA |
| 29 | Residual Sodium Carbonate | mg/l | BLQ(LOQ:1.0) | IS 11624: 2019 | NA |
| 30 | Ammonia as NH3 | mg/l | BLQ(LOQ:0.03) | IS 3025 Part 34 Sec 2: 2021 | 5.0 |
| 31 | Sodium Adsorption Ratio(SAR) | Square root of (millimole/litre) | 1.07 | IS 11624: 2019 | NA |
| 32 | Total Hardness as CaCO3 | mg/l | 94.0 | IS 3025 Part 21: 2009 | NA |
| 33 | Total Phosphorous as P | mg/l | 0.024 | IS 3025 Part 31 Sec 1: 2022 | NA |
| 34 | Total Suspended Solids | mg/l | 3.0 | IS 3025 Part 17: 1984 | 100 |
| 35 | Turbidity | NTU | 1.2 | IS 3025 Part 10: 1984 | NA |
| 36 | Arsenic | mg/l | BLQ (LOQ: 0.005) | USEPA 200.8 : 1994 | 0.2 |
| 37 | Cadmium | mg/l | BLQ (LOQ: 0.001) | USEPA 200.8 : 1994 | 2.0 |
| 38 | Chromium | mg/l | BLQ (LOQ: 0.01) | USEPA 200.8 : 1994 | 2.0 |
| 39 | Copper | mg/l | BLQ (LOQ: 0.01) | USEPA 200.8 : 1994 | 3.0 |



D. Anusuya
Lab Manager
Authorized Signatory

Hubert Enviro Care Systems (P) Ltd.

A-21, III Phase, Thiru Vi Ka Industrial Estate,
Guindy, Chennai - 600 032.
Ph: 42985555 / 43635555 Fax : 42985500
E-mail : labsales@hecs.in



Laboratory Services Division

(Chemical & Biological Testing)
Recognized by CPCB (MoEF & CC)
BIS FSSAI Notified Laboratory
ISO 9001, 14001 & 45001 Certified.



TEST REPORT

Page : 4 of 4

Name of the Client : M/s. SIPCOT

Address of the Client : Tuticorin

Group : Water

Sample Name : Surface Water

Sample Mark : NA

Sample Reference : NA

Sample Drawn By : M/s. Hubert Enviro care Systems (P) Ltd.

Sample Location : Thattaparai Lake

Environmental Condition : Temperature (°C) : 27.9 | Humidity (%) : 56.0

Sampling Method & Plan : IS 17614(Part-1):2021

ULR : TC12310250000164464

Report No. : HECSL/WT/083/140325

Sample ID No : 140325236

Sampling Date : 14/03/2025

Received Date : 14/03/2025

Commenced Date : 14/03/2025

Completed On : 05/04/2025

Report Date : 05/04/2025

Sample quantity : 2 Litres

| S.No. | Test Parameters | Units | Results | Test Method | Inland Surface water Standards (Schedule -VI) |
|-------|-----------------|-------|-------------------|--------------------|---|
| 40 | Lead | mg/l | BLQ (LOQ: 0.005) | USEPA 200.8 : 1994 | 0.1 |
| 41 | Mercury | mg/l | BLQ (LOQ: 0.0005) | USEPA 200.8 : 1994 | 0.01 |
| 42 | Nickel | mg/l | BLQ (LOQ: 0.01) | USEPA 200.8 : 1994 | 1.0 |
| 43 | Zinc | mg/l | BLQ (LOQ: 0.01) | USEPA 200.8 : 1994 | 5.0 |

Note:- BLQ : Below the Limit of Quantification, LOQ: Limit of Quantification, mg/l: milligram per Litre, % - Percentage.

End of Report



D. Anusuya
Lab Manager
Authorized Signatory

Hubert Enviro Care Systems (P) Ltd.

A-21, III Phase, Thiru Vi Ka Industrial Estate,

Guindy, Chennai - 600 032,

Ph: 42985555 / 43635555 Fax : 42985500

E-mail : labsales@hecs.in

Laboratory Services Division

(Chemical & Biological Testing)

Recognized by CPCB (MoEF & CC)

BIS, FSSAI Notified Laboratory

ISO 9001, 14001 & 45001 Certified.

TEST REPORT

Page : 1 of 1

Name of the Client : M/s. SIPCOT
 Address of the Client : Tuticorin
 Group : Water
 Sample Name : Surface Water
 Sample Mark : NA
 Sample Reference : NA
 Sample Drawn By : M/s. Hubert Enviro care Systems (P) Ltd.
 Sample Location : Thattapara Lake
 Environmental Condition : Temperature (°C) : 27.9 | Humidity (%) : 56.0
 Sampling Method & Plan : IS 17614(Part-1):2021

Report No. : HECS/LWT/083/140325N
 Sample ID No : 140325236
 Sampling Date : 14/03/2025
 Received Date : 14/03/2025
 Commenced Date : 14/03/2025
 Completed On : 05/04/2025
 Report Date : 05/04/2025
 Sample quantity : 2 Litres

| S.No. | Test Parameters | Units | Results | Test Method | Inland Surface water Standards (Schedule -VI) |
|-----------------------|---|-------|---------------|--------------------------------|---|
| Discipline : Chemical | | | | | |
| 1 | Hexavalent Chromium as Cr ⁶⁺ | mg/l | BLQ(LOQ:0.01) | IS 3025 Part 52 Clause 6: 2003 | 0.1 |

Note:- BLQ : Below the Limit of Quantification, LOQ: Limit of Quantification, mg/l: milligram per Litre, % - Percentage.

End of Report



D. Anusuya
 Lab Manager
 Authorized Signatory

Hubert Enviro Care Systems (P) Ltd.

A-21, III Phase, Thiru Vi Ka Industrial Estate,
Guindy, Chennai - 600 032.
Ph: 42985555 / 43635555 Fax : 42985500
E-mail : labsales@hecs.in

**Laboratory Services Division**

(Chemical & Biological Testing)
Recognized by CPCB (MoEF & CC)
BIS FSSAI Notified Laboratory
ISO 9001, 14001 & 45001 Certified.

**TEST REPORT**

Page: 1 of 2

Name of the Client : M/s. SIPCOT

Address of the Client : Tuticorin

Group : Pollution & Environment

Sample Name : Soil

Sample Mark : NA

Sample Reference : NA

Sample Drawn By : M/s. Hubert Enviro care Systems (P) Ltd.

Sample Location : Project area

Environmental Condition : Temperature (°C) : 27.8 | Humidity (%) : 56.0

Sampling Method & Plan : ICARDA : 2013

U/LR : TC1231025000016995F

Report No. : HECS/PE/053/140325

Sample ID No : 140325237

Sampling Date : 14/03/2025

Received Date : 14/03/2025

Commenced Date : 14/03/2025

Completed On : 07/04/2025

Report Date : 07/04/2025

Sample quantity : 1 Kg

| S.No. | Test Parameters | Units | Results | Test Method |
|-----------------------|--|--------|----------------|--|
| Discipline : Chemical | | | | |
| 1 | Cadmium | mg/Kg | BLQ (LOQ: 0.1) | HECS-G/INS/SOP/ 042 Issue No.01 Issue Date:01.03.2021 |
| 2 | Chromium | mg/Kg | 60.25 | HECS-G/INS/SOP/042 Issue No.01 Issue Date:01.03.2021 |
| 3 | Copper | mg/Kg | 58.64 | HECS-G/INS/SOP/ 042 Issue No.01 Issue Date:01.03.2021 |
| 4 | Zinc | mg/kg | 23.18 | HECS-G/INS/SOP/ 042 Issue No.01 Issue Date:01.03.2021 |
| 5 | Soil Texture | - | Clay | FAO of United Nations, Rome Chapter - III 2008 |
| 6 | Soil Texture i)Sand | % | 22.4 | FAO of United Nations, Rome Chapter - III 2008 |
| 7 | Soil Texture ii)Silt | % | 25.2 | FAO of United Nations, Rome Chapter - III 2008 |
| 8 | Soil Texture iii)Clay | % | 52.4 | FAO of United Nations, Rome Chapter - III 2008 |
| 9 | pH Value @ 25 ° C (1 : 2.5) | - | 8.58 | IS 2720 (Part -26) 1987 |
| 10 | Electrical conductivity @ 25 ° C (1 : 2) | µS/cm | 81.6 | IS 14767: 2000 |
| 11 | Bulk Density | gm/cm3 | 0.98 | FAO of United Nations Rome 2007 |
| 12 | Organic Carbon | % | 0.41 | IS 2720 (Part 22) Section 1 1972 |
| 13 | Organic Matter | % | 0.72 | IS 2720 (Part 22) Section 1 1972 |



D.Anusuya
Lab Manager
Authorized Signatory

Hubert Enviro Care Systems (P) Ltd.

A-21, III Phase, Thiru Vi Ka Industrial Estate,
Guindy, Chennai - 600 032.
Ph: 42985555 / 43635555 Fax : 42985500
E-mail : labsales@hecs.in



Laboratory Services Division

(Chemical & Biological Testing)
Recognized by CPCB (MoEF & CC)
BIS FSSAI Notified Laboratory
ISO 9001, 14001 & 45001 Certified.



TEST REPORT

Page : 2 of 2

Name of the Client : M/s. SIPCOT

Address of the Client : Tuticorin

Group : Pollution & Environment

Sample Name : Soil

Sample Mark : NA

Sample Reference : NA

Sample Drawn By : M/s. Hubert Enviro care Systems (P) Ltd.

Sample Location : Project area

Environmental Condition : Temperature (°C) : 27.9 | Humidity (%) : 56.0

Sampling Method & Plan : ICARDA : 2013

ULR : TC1231825000016995F

Report No. : HECS/PE/053/140325

Sample ID No : 140325237

Sampling Date : 14/03/2025

Received Date : 14/03/2025

Commenced Date : 14/03/2025

Completed On : 07/04/2025

Report Date : 07/04/2025

Sample quantity : 1 Kg

| S.No. | Test Parameters | Units | Results | Test Method |
|-------|------------------------------|----------|--------------|--|
| 14 | Available Phosphorous as P | µg/g | 6.46 | FAO of United Nations, Rome Chapter - III 2008 |
| 15 | Available Potassium | mEq/100g | 16.32 | FAO of United Nations, Rome Chapter - III 2008 |
| 16 | Boron as B | mg/kg | BLQ(LOQ 0.1) | HECS-G/ENV/SSW/SOP/018 Issue No.01 Issue Date:02/07/2020 |
| 17 | Total Nitrogen as N | % | 0.0090 | IS 14684 Clause 4 : 1999 |
| 18 | Exchangeable Calcium as Ca | mEq/L | 11.75 | FAO of United Nations, Rome Chapter - III 2008 |
| 19 | Exchangeable Magnesium as Mg | mEq/L | 7.83 | FAO of United Nations, Rome Chapter - III 2008 |
| 20 | Cation Exchange Capacity | mEq/100g | 2.1 | IS 2720 (Part 24) Clause 5 1976 |
| 21 | Water Holding capacity | % | 19.4 | IS 14765: 2000 |
| 22 | Colour | - | Black | HECS-G/ENV/SSW/SOP/011 Issue No.01 Issue Date:02/07/2020 |

Note:- BLQ : Below the Limit of Quantification, LOQ: Limit of Quantification, mg/kg: milligram per kilogram, % - Percentage.

End of Report



D.Anusuya
Lab Manager
Authorized Signatory

Hubert Enviro Care Systems (P) Ltd.

A-21, III Phase, Thiru Vi Ka Industrial Estate,

Guindy, Chennai - 600 032.

Ph: 42985555 / 43635555 Fax : 42985500

E-mail : labsales@hecs.in

Laboratory Services Division

(Chemical & Biological Testing)

Recognized by CPCB (MoEF & CC)

BIS, FSSAI Notified Laboratory

ISO 9001, 14001 & 45001 Certified.

TEST REPORT

Page : 1 of 1

Name of the Client : M/s. SIPCOT
 Address of the Client : Tuticorin
 Group : Pollution & Environment
 Sample Name : Soil
 Sample Mark : NA
 Sample Reference : NA
 Sample Drawn By : M/s. Hubert Enviro care Systems (P) Ltd.
 Sample Location : Project area
 Environmental Condition : Temperature (°C) : 27.9 | Humidity (%) : 56.0
 Sampling Method & Plan : ICARDA : 2013

Report No : HECS/PE/053/140325/N
 Sample ID No : 140325237
 Sampling Date : 14/03/2025
 Received Date : 14/03/2025
 Commenced Date : 14/03/2025
 Completed On : 07/04/2025
 Report Date : 07/04/2025
 Sample quantity : 1 Kg

| S.No. | Test Parameters | Units | Results | Test Method |
|-----------------------|-------------------|-------|---------|--|
| Discipline : Chemical | | | | |
| 1 | Moisture | % | 7.40 | HECS-G/ENV/SSW/SOP/003 Issue No.01 Issue Date:02-07-2020 |
| 2 | Manganese | mg/kg | 179.11 | HECS-G/INS/SOP/ 042 |
| 3 | Iron | mg/kg | 4.73 | Inhouse method |
| 4 | Infiltration Rate | - | 0.3 | Inhouse method |

Note:- mg/kg: milligram per kilogram, % - Percentage.

End of Report



D. Anusuya
 Lab Manager
 Authorized Signatory

Hubert Enviro Care Systems (P) Ltd.

A-21, III Phase, Thiru Vi Ka Industrial Estate,
Guindy, Chennai - 600 032.
Ph: 42985555 / 43635555 Fax : 42985500
E-mail : labsales@hecs.in



Laboratory Services Division

(Chemical & Biological Testing)
Recognized by CPCB (MoEF & CC)
BIS FSSAI Notified Laboratory
ISO 9001, 14001 & 45001 Certified.



TEST REPORT

Page : 1 of 2

Name of the Client : M/s. SIPCOT

Address of the Client : Tuticorin

Group : Pollution & Environment

Sample Name : Soil

Sample Mark : NA

Sample Reference : NA

Sample Drawn By : M/s. Hubert Enviro care Systems (P) Ltd.

Sample Location : Thattapara

Environmental Condition : Temperature (°C) : 27.9 | Humidity (%) : 56.0

Sampling Method & Plan : ICARDA : 2013

ULR : TC1231025000018996F

Report No. : HECS/PE/054/140325

Sample ID No : 140325238

Sampling Date : 14/03/2025

Received Date : 14/03/2025

Commenced Date : 14/03/2025

Completed On : 07/04/2025

Report Date : 07/04/2025

Sample quantity : 1 Kg

| S.No. | Test Parameters | Units | Results | Test Method |
|-----------------------|--|--------------------|----------------|---|
| Discipline : Chemical | | | | |
| 1 | Cadmium | mg/Kg | BLQ (LOQ: 0.1) | HECS-G/INS/SOP/ 042 Issue No.:01 Issue Date:01.03.2021 |
| 2 | Chromium | mg/Kg | 23.83 | HECS-G/INS/SOP/042 Issue No.:01 Issue Date:01.03.2021 |
| 3 | Copper | mg/Kg | 42.36 | HECS-G/INS/SOP/ 042 Issue No.:01 Issue Date:01.03.2021 |
| 4 | Zinc | mg/Kg | 28.06 | HECS-G/INS/SOP/ 042 Issue No.:01 Issue Date:01.03.2021 |
| 5 | Soil Texture | - | Clay | FAO of United Nations, Rome Chapter - III 2008 |
| 6 | Soil Texture (i) Sand | % | 22.7 | FAO of United Nations, Rome Chapter - III 2008 |
| 7 | Soil Texture (i) Silt | % | 30.8 | FAO of United Nations, Rome Chapter - III 2008 |
| 8 | Soil Texture (i) Clay | % | 46.5 | FAO of United Nations, Rome Chapter - III 2008 |
| 9 | pH Value @ 25 ° C (1 : 2.5) | - | 8.28 | IS 2720 (Part 26) 1987 |
| 10 | Electrical conductivity @ 25 ° C (1 : 2) | µS/cm | 98.4 | IS 14767: 2000 |
| 11 | Bulk Density | gm/cm ³ | 0.99 | FAO of United Nations Rome 2007 |
| 12 | Organic Carbon | % | 0.35 | IS 2720 (Part 22) Section 1 1972 |
| 13 | Organic Matter | % | 0.62 | IS 2720 (Part 22) Section 1 1972 |



D.Anusuya
Lab Manager
Authorized Signatory

Hubert Enviro Care Systems (P) Ltd.

A-21, III Phase, Thiru Vi Ka Industrial Estate,
Guindy, Chennai - 600 032.
Ph: 42985555 / 43635555 Fax : 42985500
E-mail : labsales@hecs.in



Laboratory Services Division

(Chemical & Biological Testing)
Recognized by CPCB (MoEF & CC)
BIS FSSAI Notified Laboratory
ISO 9001, 14001 & 45001 Certified.



TEST REPORT

Page : 2 of 2

Name of the Client : M/s. SIPCOT

Address of the Client : Tuticorin

Group : Pollution & Environment

Sample Name : Soil

Sample Mark : NA

Sample Reference : NA

Sample Drawn By : M/s. Hubert Enviro care Systems (P) Ltd.

Sample Location : Thattaparai

Environmental Condition : Temperature (°C) : 27.9 | Humidity (%) : 56.0

Sampling Method & Plan : ICARDA : 2013

ULR : TC1231025000016996F

Report No. : HECS/PE/054/140325

Sample ID No : 140325238

Sampling Date : 14/03/2025

Received Date : 14/03/2025

Commenced Date : 14/03/2025

Completed On : 07/04/2025

Report Date : 07/04/2025

Sample quantity : 1 Kg

| S.No. | Test Parameters | Units | Results | Test Method |
|-------|------------------------------|----------|--------------|--|
| 14 | Available Phosphorous as P | µg/g | BLQ(LOQ 5.0) | FAO of United Nations, Rome Chapter - III 2008 |
| 15 | Available Potassium | mlq/100g | 20.30 | FAO of United Nations, Rome Chapter - III 2008 |
| 16 | Boron as B | mg/kg | BLQ(LOQ 0.1) | HECS-G/ENV/SSW/SOP/011 Issue No.01 Issue Date:02-07-2020 |
| 17 | Total Nitrogen as N | % | 0.0100 | IS 14664 Clause 4-1999 |
| 18 | Exchangeable Calcium as Ca | mEq/L | 11.98 | FAO of United Nations, Rome Chapter - III 2008 |
| 19 | Exchangeable Magnesium as Mg | mEq/L | 3.99 | FAO of United Nations, Rome Chapter - III 2008 |
| | Cation Exchange Capacity | mEq/100g | 1.9 | IS 2720 (Part 24) Clause 5 1976 |
| | Water Holding capacity | % | 19.8 | IS 14765: 2000 |
| 22 | Colour | - | Black | HECS-G/ENV/SSW/SOP/011 Issue No.01 Issue Date:02-07-2020 |

Note:- BLQ : Below the Limit of Quantification, LOQ: Limit of Quantification, mg/kg: milligram per kilogram, % - Percentage.

End of Report



D. Anusuya
Lab Manager
Authorized Signatory

Hubert Enviro Care Systems (P) Ltd.

A-21, III Phase, Thiru Vi Ka Industrial Estate,

Guindy, Chennai - 600 032.

Ph: 42985555 / 43635555 Fax : 42985500

E-mail : labsales@hecs.in

Laboratory Services Division

(Chemical & Biological Testing)

Recognized by CPCB (MoEF & CC)

BIS, FSSAI Notified Laboratory

ISO 9001, 14001 & 45001 Certified.

TEST REPORT

Page: 1 of 1

Name of the Client : M/s. SIPCOT

Address of the Client : Tuticorin

Group : Pollution & Environment

Sample Name : Soil

Sample Mark : NA

Sample Reference : NA

Sample Drawn By : M/s. Hubert Enviro care Systems (P) Ltd.

Sample Location : Thattapara

Environmental Condition : Temperature (°C) : 27.9 | Humidity (%) : 56.0

Sampling Method & Plan : ICARDA : 2013

Report No. : HECS/PE/054/140325/N

Sample ID No : 140325238

Sampling Date : 14/03/2025

Received Date : 14/03/2025

Commenced Date : 14/03/2025

Completed On : 07/04/2025

Report Date : 07/04/2025

Sample quantity : 1 Kg

| S.No. | Test Parameters | Units | Results | Test Method |
|-----------------------|-------------------|-------|---------|---|
| Discipline : Chemical | | | | |
| 1 | Moisture | % | 7.02 | HECS-G/ENV/SSW/SOP/0013 Issue No.01 Issue Date:02.07.2020 |
| 2 | Manganese | mg/kg | 228.77 | HECS-G/INS/SOP/ 042 |
| 3 | Iron | mg/kg | 4.81 | Inhouse method |
| 4 | Infiltration Rate | - | 0.1 | Inhouse method |

Note:- mg/kg: milligram per kilogram, % - Percentage.

End of Report



D. Anusuya
Lab Manager
Authorized Signatory

Hubert Enviro Care Systems (P) Ltd.

A-21, III Phase, Thiru Vi Ka Industrial Estate,
Guindy, Chennai - 600 032.
Ph: 42985555 / 43635555 Fax : 42985500
E-mail : labsales@hecs.in

**Laboratory Services Division**

(Chemical & Biological Testing)
Recognized by CPCB (MoEF & CC)
BIS FSSAI Notified Laboratory
ISO 9001, 14001 & 45001 Certified.

**TEST REPORT**

Page : 1 of 2

Name of the Client : M/s. SIPCOT

Address of the Client : Tuticorin

Group : Pollution & Environment

Sample Name : Soil

Sample Mark : NA

Sample Reference : NA

Sample Drawn By : M/s. Hubert Enviro care Systems (P) Ltd.

Sample Location : Pandarampatti

Environmental Condition : Temperature (°C) : 27.9 | Humidity (%) : 56.0

Sampling Method & Plan : ICARDA : 2013

U/LR : TC1231025000016997F

Report No. : HECS/PE/055/140325

Sample ID No : 140325239

Sampling Date : 14/03/2025

Received Date : 14/03/2025

Commenced Date : 14/03/2025

Completed On : 07/04/2025

Report Date : 07/04/2025

Sample quantity : 1 Kg

| S.No. | Test Parameters | Units | Results | Test Method |
|-----------------------|--|--------------------|----------------|--|
| Discipline : Chemical | | | | |
| 1 | Cadmium | mg/Kg | BLQ (LOQ: 0.1) | HECS-G/INS/SOP/ 042 Issue No. 01 Issue Date: 01.03.2021 |
| 2 | Chromium | mg/Kg | 73.48 | HECS-G/INS/SOP/042 Issue No. 01 Issue Date: 01.03.2021 |
| 3 | Copper | mg/Kg | 62.53 | HECS-G/INS/SOP/ 042 Issue No. 01 Issue Date: 01.03.2021 |
| 4 | Zinc | mg/Kg | 30.16 | HECS-G/INS/SOP/ 042 Issue No. 01 Issue Date: 01.03.2021 |
| 5 | Soil Texture | - | Silt loam | FAO of United Nations, Rome Chapter - III 2008 |
| 6 | Soil Texture (i) Sand | % | 22.6 | FAO of United Nations, Rome Chapter - III 2008 |
| 7 | Soil Texture (ii) Silt | % | 52.8 | FAO of United Nations, Rome Chapter - III 2008 |
| 8 | Soil Texture (iii) Clay | % | 24.6 | FAO of United Nations, Rome Chapter - III 2008 |
| 9 | pH Value @ 25 ° C (1 : 2.5) | - | 8.22 | IS 2720 (Part - 26) : 1987 |
| 10 | Electrical conductivity @ 25 ° C (1 : 2) | µS/cm | 242.0 | IS 14767: 2000 |
| 11 | Bulk Density | gm/cm ³ | 1.00 | FAO of United Nations Rome : 2007 |
| 12 | Organic Carbon | % | 0.25 | IS 2720 (Part 22) Section I 1972 |
| 13 | Organic Matter | % | 0.44 | IS 2720 (Part 22) Section I 1972 |



D. Anusuya
Lab Manager
Authorized Signatory

Hubert Enviro Care Systems (P) Ltd.

A-21, III Phase, Thiru Vi Ka Industrial Estate,
Guindy, Chennai - 600 032.
Ph: 42985555 / 43635555 Fax : 42985500
E-mail : labsales@hecs.in

**Laboratory Services Division**

(Chemical & Biological Testing)
Recognized by CPCB (MoEF & CC)
BIS FSSAI Notified Laboratory
ISO 9001, 14001 & 45001 Certified.

**TEST REPORT**

Page : 2 of 2

Name of the Client : M/s. SIPCOT

Address of the Client : Tuticorin

Group : Pollution & Environment

Sample Name : Soil

Sample Mark : NA

Sample Reference : NA

Sample Drawn By : M/s. Hubert Enviro care Systems (P) Ltd.

Sample Location : Pandarampatti

Environmental Condition : Temperature (°C) : 27.0 | Humidity (%) : 56.0

Sampling Method & Plan : ICARDA : 2013

ULR : TC1231025000016997F

Report No. : HECS/PE/055/140325

Sample ID No : 140325239

Sampling Date : 14/03/2025

Received Date : 14/03/2025

Commenced Date : 14/03/2025

Completed On : 07/04/2025

Report Date : 07/04/2025

Sample quantity : 1 Kg

| S.No. | Test Parameters | Units | Results | Test Method |
|-------|------------------------------|----------|--------------|--|
| 14 | Available Phosphorous as P | mg/g | BLQ(LOQ 5.0) | FAO of United Nations, Rome Chapter - III 2008 |
| 15 | Available Potassium | mEq/100g | 19.54 | FAO of United Nations, Rome Chapter - III 2008 |
| 16 | Boron as B | mg/kg | BLQ(LOQ 0.1) | HECS-G/ENV/SSW/SOP/011 Issue No. 01 Issue Date: 02-07-2020 |
| 17 | Total Nitrogen as N | % | 0.0083 | IS 14084 Clause 4: 1999 |
| 18 | Exchangeable Calcium as Ca | mEq/L | 13.31 | FAO of United Nations, Rome Chapter - III 2008 |
| 19 | Exchangeable Magnesium as Mg | mEq/L | 7.75 | FAO of United Nations, Rome Chapter - III 2008 |
| 20 | Cation Exchange Capacity | mEq/100g | 2.4 | IS 2720 (Part 24) Clause 5 1976 |
| 21 | Water Holding capacity | % | 33.2 | IS 14765: 2000 |
| 22 | Colour | - | Brown | HECS-G/ENV/SSW/SOP/011 Issue No. 01 Issue Date: 02-07-2020 |

Note:- BLQ : Below the Limit of Quantification, LOQ: Limit of Quantification, mg/kg: milligram per kilogram, % - Percentage.

End of Report



D. Annaya
Lab Manager
Authorized Signatory

Hubert Enviro Care Systems (P) Ltd.

A-21, III Phase, Thiru Vi Ka Industrial Estate,

Guindy, Chennai - 600 032.

Ph: 42985555 / 43635555 Fax : 42985500

E-mail : labsales@hecs.in

Laboratory Services Division

(Chemical & Biological Testing)

Recognized by CPCB (MoEF & CC)

BIS, FSSAI Notified Laboratory

ISO 9001, 14001 & 45001 Certified.

TEST REPORT

Page: 1 of 1

Name of the Client : M/s. SIPCOT

Address of the Client : Tuticorin

Group : Pollution & Environment

Sample Name : Soil

Sample Mark : NA

Sample Reference : NA

Sample Drawn By : M/s. Hubert Enviro care Systems (P) Ltd.

Sample Location : Pandarumpatti

Environmental Condition : Temperature (°C) : 27.9 | Humidity (%) : 56.0

Sampling Method & Plan : ICARDA : 2013

Report No. : HECS/PE/055/140325/N

Sample ID No : 140325239

Sampling Date : 14/03/2025

Received Date : 14/03/2025

Commenced Date : 14/03/2025

Completed On : 07/04/2025

Report Date : 07/04/2025

Sample quantity : 1 Kg

| S.No. | Test Parameters | Units | Results | Test Method |
|-----------------------|-------------------|-------|---------|--|
| Discipline : Chemical | | | | |
| 1 | Moisture | % | 12.10 | HECS-G/ENV/SSW/SOP/001 Issue No.01 Issue Date:02-07-2020 |
| 2 | Manganese | mg/kg | 187.68 | HECS-G/INS/SOP/ 042 |
| 3 | Iron | mg/kg | 9.21 | Inhouse method |
| 4 | Infiltration Rate | | 0.7 | Inhouse method |

Note:- mg/kg: milligram per kilogram, % - Percentage.

End of Report



D.Anusuya
Lab Manager
Authorized Signatory

Hubert Enviro Care Systems (P) Ltd.

A-21, III Phase, Thiru Vi Ka Industrial Estate,
Guindy, Chennai - 600 032.
Ph: 42985555 / 43635555 Fax : 42985500
E-mail : labsales@hecs.in



Laboratory Services Division

(Chemical & Biological Testing)
Recognized by CPCB (MoEF & CC)
BIS FSSAI Notified Laboratory
ISO 9001, 14001 & 45001 Certified.



TEST REPORT

Page: 1 of 2

Name of the Client : M/L SIPCOT

Address of the Client : Tuticorin

Group : Pollution & Environment

Sample Name : Soil

Sample Mark : NA

Sample Reference : NA

Sample Drawn By : M/s. Hubert Enviro care Systems (P) Ltd.

Sample Location : Pudurpandyapuram

Environmental Condition : Temperature (°C) : 27.9 | Humidity (%) : 56.8

Sampling Method & Plan : ICARDA : 2013

U.L.R : TC12310250000169983

Report No : HECS/PE/056/140325

Sample ID No : 140325240

Sampling Date : 14/03/2025

Received Date : 14/03/2025

Commenced Date : 14/03/2025

Completed On : 07/04/2025

Report Date : 07/04/2025

Sample quantity : 1 Kg

| S.No. | Test Parameters | Units | Results | Test Method |
|-----------------------|--|--------------------|----------------|---|
| Discipline : Chemical | | | | |
| 1 | Cadmium | mg/Kg | BLQ (LOQ: 0.1) | HECS-G/INS/SOP/ 042 Issue No.:01 Issue Date:01.03.2021 |
| 2 | Chromium | mg/Kg | 24.17 | HECS-G/INS/SOP/042 Issue No.:01 Issue Date:01.03.2021 |
| 3 | Copper | mg/Kg | 38.57 | HECS-G/INS/SOP/ 042 Issue No.:01 Issue Date:01.03.2021 |
| 4 | Zinc | mg/Kg | 17.41 | HECS-G/INS/SOP/ 042 Issue No.:01 Issue Date:01.03.2021 |
| 5 | Soil Texture | - | Sandy loam | FAO of United Nations, Rome Chapter - III 2008 |
| 6 | Soil Texture i)Sand | % | 58.2 | FAO of United Nations, Rome Chapter - III 2008 |
| 7 | Soil Texture ii)Silt | % | 27.2 | FAO of United Nations, Rome Chapter - III 2008 |
| 8 | Soil Texture iii)Clay | % | 14.6 | FAO of United Nations, Rome Chapter - III 2008 |
| 9 | pH Value @ 25 ° C (1 : 2.5) | - | 8.40 | IS 2720 (Part -36) 1987 |
| 10 | Electrical conductivity @ 25 ° C (1 : 2) | µS/cm | 163.7 | IS 14767: 2000 |
| 11 | Bulk Density | gm/cm ³ | 0.98 | FAO of United Nations Rome 2007 |
| 12 | Organic Carbon | % | 0.24 | IS 2720 (Part 22) Section I 1972 |
| 13 | Organic Matter | % | 0.42 | IS 2720 (Part 22) Section I 1972 |



D.Anuseya
Lab Manager
Authorized Signatory

Hubert Enviro Care Systems (P) Ltd.

A-21, III Phase, Thiru Vi Ka Industrial Estate,
Guindy, Chennai - 600 032.
Ph: 42985555 / 43635555 Fax : 42985500
E-mail : labsales@hecs.in

**Laboratory Services Division**

(Chemical & Biological Testing)
Recognized by CPCB (MoEF & CC)
BIS FSSAI Notified Laboratory
ISO 9001, 14001 & 45001 Certified.

**TEST REPORT**

Page : 2 of 2

Name of the Client : M/s. SHPCOT

Address of the Client : Tuticorin

Group : Pollution & Environment

Sample Name : Soil

Sample Mark : NA

Sample Reference : NA

Sample Drawn By : M/s. Hubert Enviro care Systems (P) Ltd.

Sample Location : Pusharpandiyapuram

Environmental Condition : Temperature (°C) : 27.9 | Humidity (%) : 56.0

Sampling Method & Plan : ICARDA : 2013

ULR : TC1231025000016998F

Report No : HECS/PE/056/140325

Sample ID No : 140325240

Sampling Date : 14/03/2025

Received Date : 14/03/2025

Commenced Date : 14/03/2025

Completed On : 07/04/2025

Report Date : 07/04/2025

Sample quantity : 1 Kg

| S.No. | Test Parameters | Units | Results | Test Method |
|-------|------------------------------|----------|--------------|--|
| 14 | Available Phosphorous as P | µg/g | 5.45 | FAO of United Nations, Rome Chapter - III 2008 |
| 15 | Available Potassium | mEq/100g | 17.76 | FAO of United Nations, Rome Chapter - III 2008 |
| 16 | Boron as B | mg/kg | BLQ(LOQ 0.1) | HECS-G/ENV/SSW/SOP/018 Issue No.01 Issue Date:02/07/2020 |
| 17 | Total Nitrogen as N | % | 0.0090 | IS 14684 Clause 4 1999 |
| 18 | Exchangeable Calcium as Ca | mEq/L | 7.90 | FAO of United Nations, Rome Chapter - III 2008 |
| 19 | Exchangeable Magnesium as Mg | mEq/L | 11.85 | FAO of United Nations, Rome Chapter - III 2008 |
| 20 | Cation Exchange Capacity | mEq/100g | 2.0 | IS 2720 (Part 24) Clause 5 1976 |
| 21 | Water Holding capacity | % | 19.2 | IS 14765: 2000 |
| 22 | Colour | - | Brown | HECS-G/ENV/SSW/SOP/011 Issue No.01 Issue Date:02/07/2020 |

Note:- BLQ : Below the Limit of Quantification, LOQ: Limit of Quantification, mg/kg: milligram per kilogram, % - Percentage.

End of Report



D.Anusuya
Lab Manager
Authorized Signatory

Hubert Enviro Care Systems (P) Ltd.

A-21, III Phase, Thiru Vi Ka Industrial Estate,

Guindy, Chennai - 600 032.

Ph: 42985555 / 43635555 Fax : 42985500

E-mail : labsales@hecs.in

Laboratory Services Division

(Chemical & Biological Testing)

Recognized by CPCB (MoEF & CC)

BIS, FSSAI Notified Laboratory

ISO 9001, 14001 & 45001 Certified.

TEST REPORT

Page : 1 of 1

Name of the Client : M/s. SIPCOT
Address of the Client : Tuticorin
Group : Pollution & Environment
Sample Name : Soil
Sample Mark : NA
Sample Reference : NA
Sample Drawn By : M/s. Hubert Enviro care Systems (P) Ltd.
Sample Location : Pudurpandiyapuram
Environmental Condition : Temperature (°C) : 27.9 | Humidity (%) : 56.0
Sampling Method & Plan : ICARDA : 2013

Report No. : HECS/PE/056/140325/N
Sample ID No : 140325240
Sampling Date : 14/03/2025
Received Date : 14/03/2025
Commenced Date : 14/03/2025
Completed On : 07/04/2025
Report Date : 07/04/2025
Sample quantity : 1 Kg

| S.No. | Test Parameters | Units | Results | Test Method |
|-----------------------|-------------------|-------|---------|--|
| Discipline : Chemical | | | | |
| 1 | Moisture | % | 6.34 | HECS-G/ENV/SSW/SOP/003 Issue No.01 Issue Date:02-07-2020 |
| 2 | Manganese | mg/kg | 303.79 | HECS-G/INS/SOP/ 042 |
| 3 | Iron | mg/kg | 3.15 | Inhouse method |
| 4 | Infiltration Rate | | 1.2 | Inhouse method |

Notes:- mg/kg: milligram per kilogram, % - Percentage.

End of Report



D. Anusuya
Lab Manager
Authorized Signatory

Hubert Enviro Care Systems (P) Ltd.

A-21, III Phase, Thiru Vi Ka Industrial Estate,
Guindy, Chennai - 600 032.
Ph: 42985555 / 43635555 Fax : 42985500
E-mail : labsales@hecs.in



Laboratory Services Division

(Chemical & Biological Testing)
Recognized by CPCB (MoEF & CC)
BIS FSSAI Notified Laboratory
ISO 9001, 14001 & 45001 Certified.



TEST REPORT

Page : 1 of 2

Name of the Client : M/s. SIPCOT

Address of the Client : Tuticorin

Group : Pollution & Environment

Sample Name : Soil

Sample Mark : NA

Sample Reference : NA

Sample Drawn By : M/s. Hubert Enviro care Systems (P) Ltd.

Sample Location : Therkuvapuram

Environmental Condition : Temperature (°C) : 27.9 | Humidity (%) : 56.0

Sampling Method & Plan : ICARDA : 2013

U.L.R. : TC12310250000170948

Report No. : HECS/PE/057/140325

Sample ID No : 140325241

Sampling Date : 14/03/2025

Received Date : 14/03/2025

Commenced Date : 14/03/2025

Completed On : 07/04/2025

Report Date : 07/04/2025

Sample quantity : 1 Kg

| S.No. | Test Parameters | Units | Results | Test Method |
|-----------------------|---|--------------------|----------------|---|
| Discipline : Chemical | | | | |
| 1 | Cadmium | mg/Kg | HLQ (LOQ: 0.1) | HECS-G/INS/SOP/ 042 Issue No.:01 Issue Date:01.01.2021 |
| 2 | Chromium | mg/Kg | 25.94 | HECS-G/INS/SOP/042 Issue No.:01 Issue Date:01.01.2021 |
| 3 | Copper | mg/Kg | 42.82 | HECS-G/INS/SOP/ 042 Issue No.:01 Issue Date:01.01.2021 |
| 4 | Zinc | mg/Kg | 18.20 | HECS-G/INS/SOP/ 042 Issue No.:01 Issue Date:01.01.2021 |
| 5 | Soil Texture | - | Clay | FAO of United Nations, Rome Chapter - III 2008 |
| 6 | Soil Texture i) Sand | % | 15.0 | FAO of United Nations, Rome Chapter - III 2008 |
| 7 | Soil Texture ii) Silt | % | 24.6 | FAO of United Nations, Rome Chapter - III 2008 |
| 8 | Soil Texture iii) Clay | % | 60.4 | FAO of United Nations, Rome Chapter - III 2008 |
| 9 | pH Value @ 25 °C (1 : 2.5) | - | 8.50 | IS 2720 (Part 26) 1987 |
| 10 | Electrical conductivity @ 25 °C (1 : 2) | µS/cm | 144.4 | IS 14767: 2000 |
| 11 | Bulk Density | gm/cm ³ | 0.98 | FAO of United Nations Rome 2007 |
| 12 | Organic Carbon | % | 0.34 | IS 2720 (Part 22) Section 1 1972 |
| 13 | Organic Matter | % | 0.60 | IS 2720 (Part 22) Section 1 1972 |



D.Anusuya
Lab Manager
Authorized Signatory

Hubert Enviro Care Systems (P) Ltd.

A-21, III Phase, Thiru Vi Ka Industrial Estate,
Guindy, Chennai - 600 032.
Ph: 42985555 / 43635555 Fax : 42985500
E-mail : labsales@hecs.in

**Laboratory Services Division**

(Chemical & Biological Testing)
Recognized by CPCB (MoEF & CC)
BIS FSSAI Notified Laboratory
ISO 9001, 14001 & 45001 Certified.

**TEST REPORT**

Page: 2 of 2

Name of the Client : M/s. SIPCOT

Address of the Client : Tuticorin

Group : Pollution & Environment

Sample Name : Soil

Sample Mark : NA

Sample Reference : NA

Sample Drawn By : M/s. Hubert Enviro care Systems (P) Ltd.

Sample Location : Therku Veerapandyapuram

Environmental Condition : Temperature (°C) : 27.9 | Humidity (%) : 56.0

Sampling Method & Plan : ICARDA : 2013

U.L.R. : TC1231025000017094F

Report No. : HECS/PE/057/140325

Sample ID No : 140325241

Sampling Date : 14/03/2025

Received Date : 14/03/2025

Commenced Date : 14/03/2025

Completed On : 07/04/2025

Report Date : 07/04/2025

Sample quantity : 1 Kg

| S.No. | Test Parameters | Units | Results | Test Method |
|-------|------------------------------|----------|--------------|--|
| 14 | Available Phosphorous as P | µg/g | BLQ(LOQ 5.0) | FAO of United Nations, Rome Chapter - III 2008 |
| 15 | Available Potassium | mEq/100g | 21.47 | FAO of United Nations, Rome Chapter - III 2008 |
| 16 | Boron as B | mg/kg | BLQ(LOQ 0.1) | HECS-G/ENV/SSW/SOP/018 Issue No.01 Issue Date:02/07/2020 |
| 17 | Total Nitrogen as N | % | 0.01188 | IS 14884 Clause 4 1999 |
| 18 | Exchangeable Calcium as Ca | mEq/L | 7.36 | FAO of United Nations, Rome Chapter - III 2008 |
| 19 | Exchangeable Magnesium as Mg | mEq/L | 7.36 | FAO of United Nations, Rome Chapter - III 2008 |
| 20 | Cation Exchange Capacity | mEq/100g | 2.2 | IS 2720 (Part 24) Clause 5 1976 |
| 21 | Water Holding capacity | % | 20.6 | IS 14765: 2000 |
| 22 | Colour | - | Black | HECS-G/ENV/SSW/SOP/011 Issue No.01 Issue Date:02/07/2020 |

Note:- BLQ : Below the Limit of Quantification, LOQ: Limit of Quantification, mg/kg: milligram per kilograms, % - Percentage.

End of Repeat



D.Anusuya
Lab Manager
Authorized Signatory

Hubert Enviro Care Systems (P) Ltd.A-21, III Phase, Thiru Vi Ka Industrial Estate,
Guindy, Chennai - 600 032.

Ph: 42985555 / 43635555 Fax : 42985500

E-mail : labsales@hecs.in

Laboratory Services Division

(Chemical & Biological Testing)

Recognized by CPCB (MoEF & CC)

BIS, FSSAI Notified Laboratory

ISO 9001, 14001 & 45001 Certified.

TEST REPORT

Page : 1 of 1

Report No. : HECS/PE/057/140325/N
 Sample ID No : 140325241
 Sampling Date : 14/03/2025

Name of the Client : M/s. SIPCOT
 Address of the Client : Tuticorin

Group : Pollution & Environment
 Sample Name : Soil
 Sample Mark : NA
 Sample Reference : NA
 Sample Drawn By : M/s. Hubert Enviro care Systems (P) Ltd.
 Sample Location : Therkuvempandiyapuram
 Environmental Condition : Temperature (°C) : 27.9 | Humidity (%) : 56.0
 Sampling Method & Plan : ICARDA : 2013

Received Date : 14/03/2025
 Commenced Date : 14/03/2025
 Completed On : 07/04/2025
 Report Date : 07/04/2025
 Sample quantity : 1 Kg

| S.No. | Test Parameters | Units | Results | Test Method |
|-----------------------|-------------------|-------|---------|---|
| Discipline : Chemical | | | | |
| 1 | Moisture | % | 8.60 | HECS-G/ENV/SSW/SOP/003 Issue No. 01 Issue Date: 02.07. 2020 |
| 2 | Manganese | mg/kg | 328.22 | HECS-G/INS/SOP/ 042 |
| 3 | Iron | mg/kg | 7.05 | Inhouse method |
| 4 | Infiltration Rate | - | 0.5 | Inhouse method |

Note:- mg/kg: milligram per kilogram, % - Percentage.

End of Report



D. Anusuya
 Lab Manager
 Authorized Signatory

Hubert Enviro Care Systems (P) Ltd.

A-21, III Phase, Thiru Vi Ka Industrial Estate,
Guindy, Chennai - 600 032.
Ph: 42985555 / 43635555 Fax : 42985500
E-mail : labsales@hecs.in

**Laboratory Services Division**

(Chemical & Biological Testing)
Recognized by CPCB (MoEF & CC)
BIS FSSAI Notified Laboratory
ISO 9001, 14001 & 45001 Certified.

**TEST REPORT**

Page : 1 of 1

Name of the Client : M/s. SIPCOT

Address of the Client : Tuticorin

Group : Atmospheric Pollution

Sample Name : Ambient Noise Levels (Excluding vibration)

Sample Mark : Noise

Sample Reference : NA

Sample Drawn By : M/s. Hubert Enviro care Systems (P) Ltd.

Sample Location : NA

Environmental Condition : Temperature (°C) : 30.0 | Humidity (%) : 54.0

Sampling Method & Plan : IS 9989:1981

ULR : TC12310250000162711F

Report No. : HECS/AP/086/140325

Sample ID No : 140325231

Sampling Date : 14/03/2025

Received Date : 14/03/2025

Commenced Date : 14/03/2025

Completed On : 04/04/2025

Report Date : 04/04/2025

Sample quantity : NA

| S.No | Sampling Location | Day Noise level in dB (A) | Night Noise level in dB (A) |
|------|---------------------------|---------------------------|-----------------------------|
| 1 | Project Site | 53.2 | 44.8 |
| 2 | Thattapara | 51.4 | 42.5 |
| 3 | Pandarampatti | 52.0 | 41.3 |
| 4 | Padur Pandiyapuram | 51.6 | 43.6 |
| 5 | Therku Vceerapandiyapuram | 54.5 | 43.8 |

Noise Standards - CPCB:

| | | |
|-----------------------|------------------|------------------|
| i. Industrial Area | : Day Time-75 dB | Night Time-70 dB |
| ii. Commercial Area | : Day Time-65 dB | Night Time-55 dB |
| iii. Residential Area | : Day Time-55 dB | Night Time-45 dB |
| iv. Silence Zone | : Day Time-50 dB | Night Time-40 dB |

Note: 1. Day Time shall mean from 6.00 am to 10.00 pm.

2. Night Time shall mean from 10.00 pm to 6.00 am.

Remarks:- The noise level meets the requirement of CPCB Limit

End of Report



D. Anusuya
Lab Manager
Authorized Signatory



P-IV/EC/I/179105/2024/TU

Date: 30.09.2024

To,
The Member Secretary,
Tamil Nadu Pollution Control Board,
No.76, Mount Salai, Guindy,
Chennai - 600 032.

Sir,

Sub: SIPCOT Industrial Park, Thoothukudi - Environmental Statement for the
Financial Year ending 31st March 2024 - Submitted - Reg.

Ref: SEIAA EC Letter No. SEIAA-TN/F. 7939/EC/8(b)/796/2022 dated 02.02.2022.

With reference to the above, we hereby submit the Environmental Statement in Form-V as prescribed under the Environmental (Protection) Rules, 1986 and its subsequent amendment in respect of SIPCOT Industrial Park at Therkuveerapandiyapuram and Meelavittan Villages in Thoothukudi Taluk, Thoothukudi District, Tamil Nadu for the Financial Year ending 31st March 2024.

Yours faithfully,
Sd/-
MANAGING DIRECTOR

Encl: As above.

/Forwarded by Order/

 ASSISTANT GENERAL MANAGER (P-IV)

 30/9/24

State Industries Promotion Corporation of Tamil Nadu Limited
(A Government of Tamil Nadu Undertaking)

CIN : U74999TN1971SGC005967

Regd. Office : 19-A, Rukmani Lakshminpathy Road, Post Box No.7223, Egmore, Chennai - 600 008.

Phone : 45261777, Fax : 45261796 Website : www.sipcot.tn.gov.in

GREEN BELT PHOTOGRAPHS



STORM DRAIN PHOTOGRAPHS





GPS Map Camera

Therku Veerapandiapuram, Tamil Nadu, India
R3vf+x8, Therku Veerapandiapuram, Tamil Nadu 628002, India
Lat 8.844501° Long 78.073529°
14/03/2025 10:33 AM GMT +05:30

Google



Therku Veerapandiapuram, Tamil Nadu, India
R3vf+x8, Therku Veerapandiapuram, Tamil Nadu 628002, India
Lat 8.844489° Long 78.073714°
14/03/2025 10:32 AM GMT +05:30

GPS Map Camera

LED LIGHT PHOTOGRAPHS





GPS Map Camera

Therku Veerapandiapuram, Tamil Nadu, India
R3vf+x8, Therku Veerapandiapuram, Tamil Nadu 628002, India
Lat 8.844408° Long 78.073543°
14/03/2025 10:32 AM GMT +05:30

Google

FIRE STATION PHOTOGRAPHS

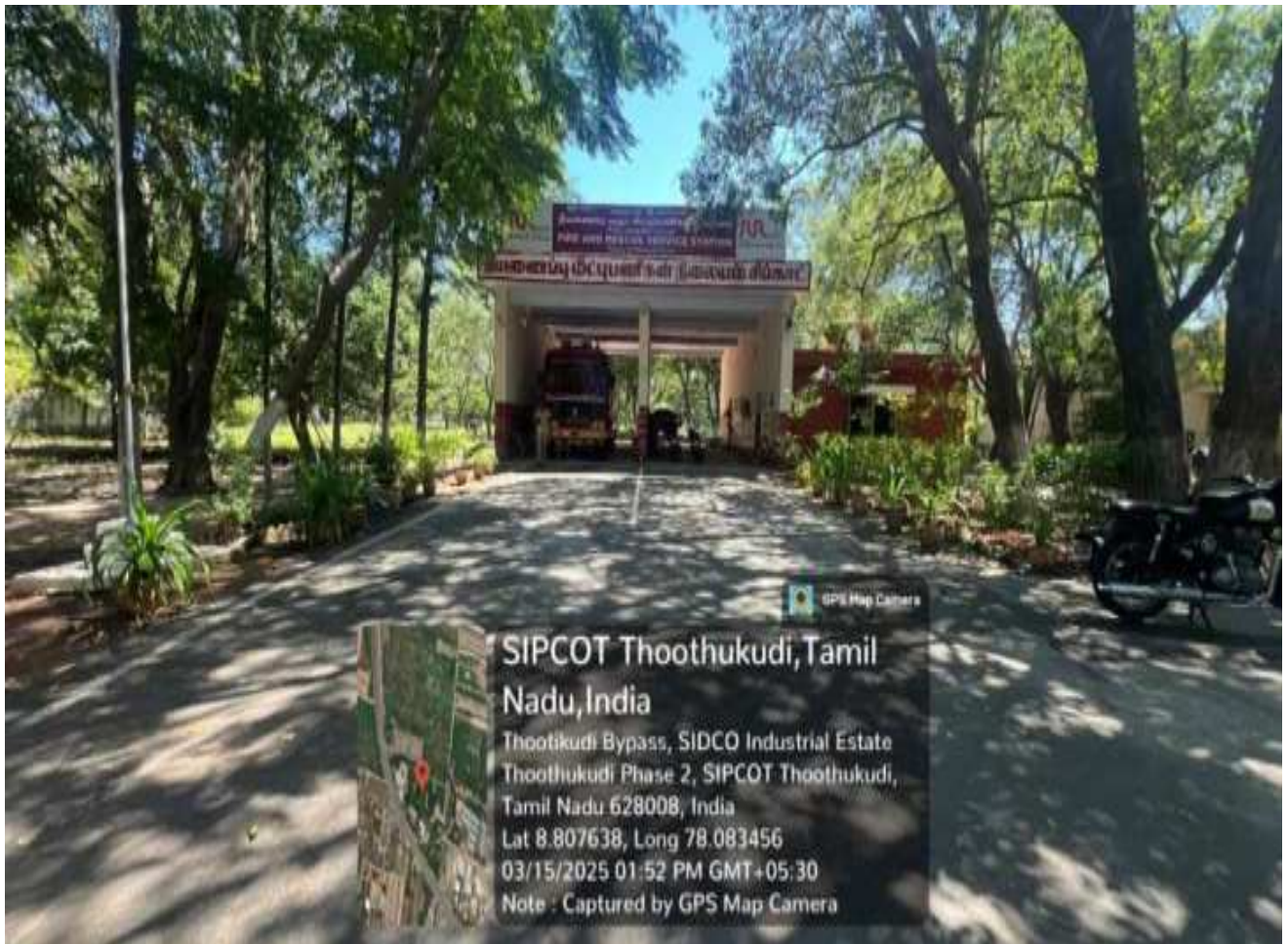

Home About Us Why SIPCOT? Land Information Industrial Parks Special Projects Tenders Resources Login Contact Us

Compliance Report - Vallam Vadagal I for Dec 2024 Download

Compliance Report - Vagur Mathur for Dec 2024 Download

Compliance Report - Aerospace Park for December 2024 Download

Compliance Report - Cheyyar for December 2024 Download

Compliance Report - Managara for December 2024 Download

Compliance Report - Tindivanam for December 2024 Download

Compliance Report - Manaliur for December 2024 Download

Compliance Report - Vallam Vadagal II for Dec 2024 Download

Compliance Report - Thoothukudi for December 2024 Download

Compliance Report - Nendur for Dec 2024 Download

Compliance Report - Maribakkam for Dec 2024 Download

Compliance Report - Marudhandapalli for Dec 2024 Download

Compliance Report - Thenni for Dec 2024 Download

Compliance Report - A.Sathanur for Dec 2024 Download

Compliance Report - Nedumgudi for Dec 2024 Download

Compliance Report - Vengaloor for Dec 2024 Download

Environmental Statement for the Financial Year - 2023 - 2024 Download

Compliance Report - Vaniyambadi for Dec 2024 Download

Print this page

09:38 11-01-2025